

Plan of Land in  
Aquinnah and Chilmark, Mass.  
Showing a Town Line Change

Scale 1" = 20'  
April 5, 2016

Revised February 7, 2017

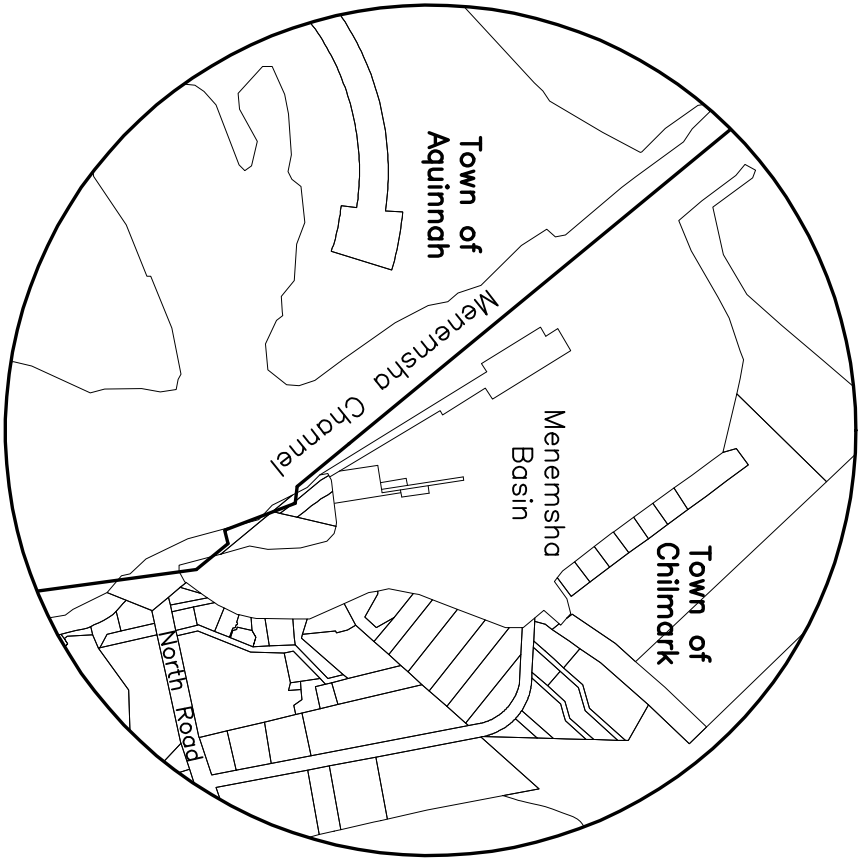
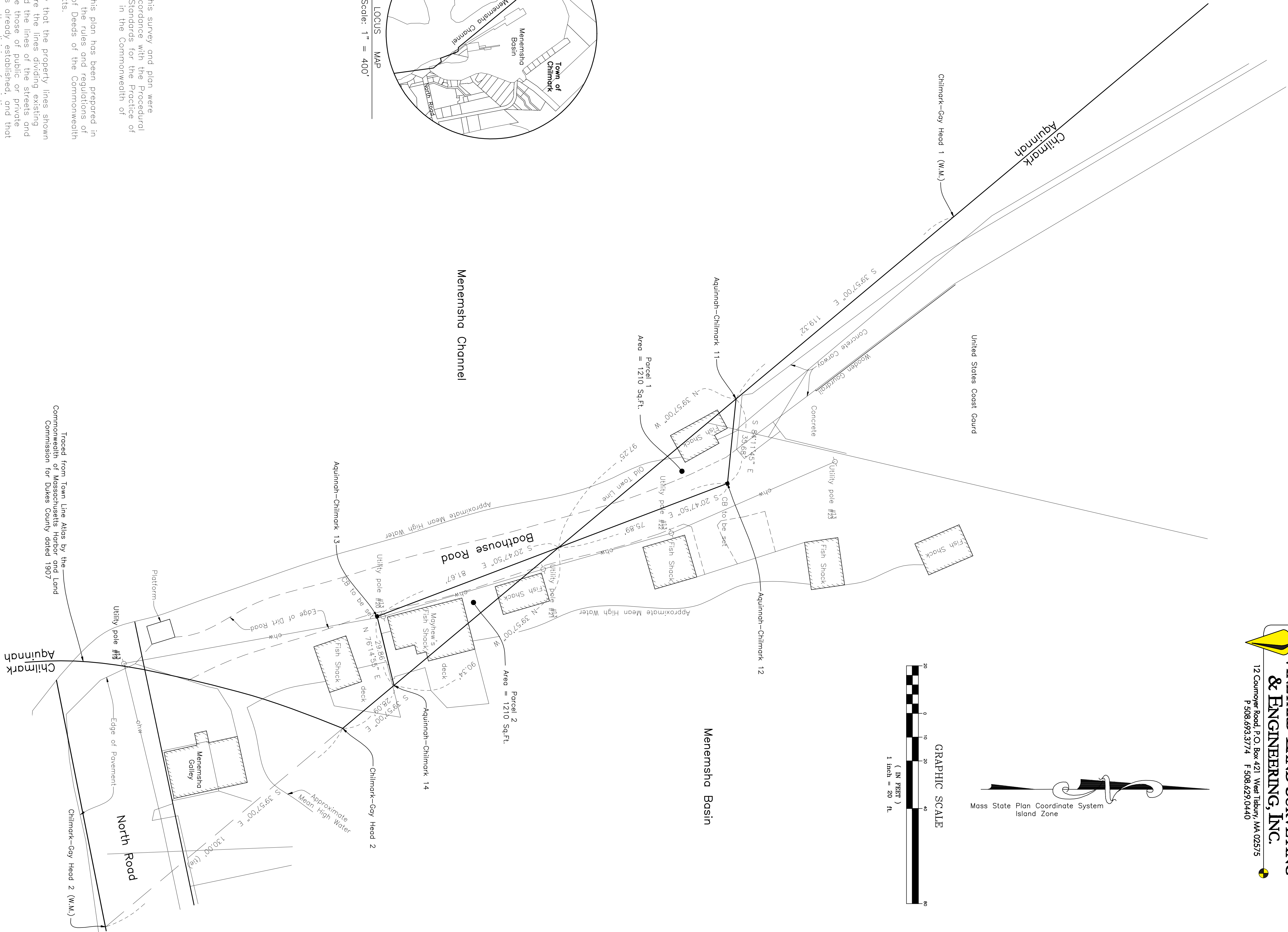
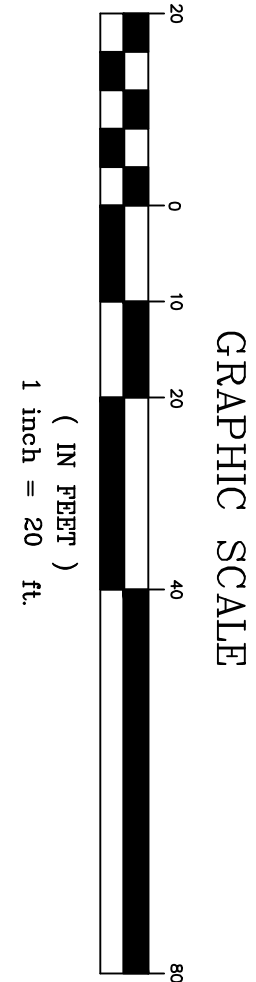
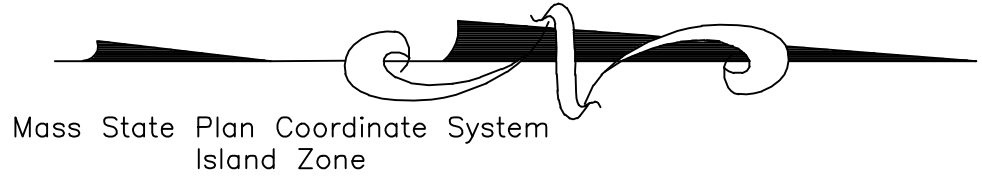

LOCUS MAP  
Scale: 1" = 400'

I certify that this survey and plan were prepared in accordance with the Procedural and Technical Standards for the Practice of Land Surveying in the Commonwealth of Massachusetts.

I certify that this plan has been prepared in conformity with the rules and regulations of the Registers of Deeds of the Commonwealth of Massachusetts.

I hereby certify that the property lines shown on this plan are the lines dividing existing ownerships, and the lines of the streets and ways shown are those of public or private streets or ways already established, and that no new lines for the division of existing ownership or for new ways are shown.

Date: \_\_\_\_\_

Professional Land Surveyor \_\_\_\_\_