

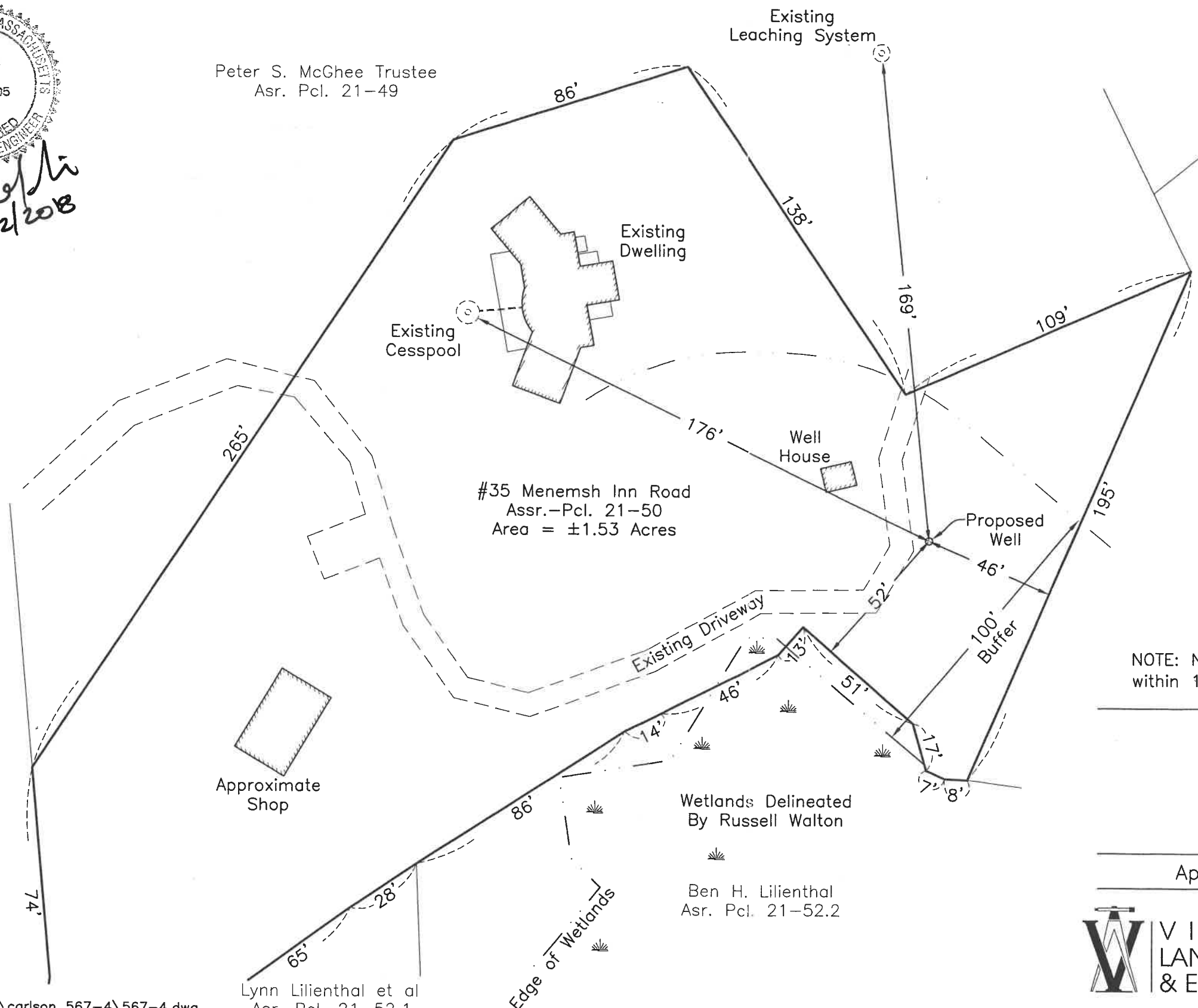

*Reid G. Silva*  
4/2/2018

Peter S. McGhee Trustee  
Asr. Pcl. 21-49

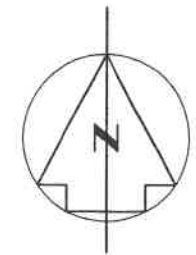

Existing Well

Edwin Thomas Kuh, et al  
Asr. Pcl. 21-43.1

NOTE: No leaching systems could be found within 150' of the proposed well area.

Well Sketch Plan  
in Chilmark, Mass.  
Prepared for  
Stephen P. McGhee

April 2, 2018 Scale: 1"=40'

Ben H. Lilienthal  
Asr. Pcl. 21-52.2



12 Cournoyer Road  
P.O. Box 421  
West Tisbury, MA 02575  
P 508-693-3774 | F 508-629-0440  
VLSE.net