



**Massachusetts Department of Environmental Protection
Bureau of Water Resources - Wetlands**

WPA Form 1- Request for Determination of Applicability Chilmark Municipality
Massachusetts Wetlands Protection Act M.G.L. c. 131, §40

A. General Information

Important:
When filling out forms on the computer, use only the tab key to move your cursor - do not use the return key.



1. Applicant:

Deb	Hancock	
First Name	Last Name	
PO Box 460		
Address		
Chilmark	MA	02535
City/Town	State	Zip Code
508-633-9589	deb@hancockremv.com	
Phone Number	Email Address	

2. Property Owner (if different from Applicant):

_____	_____	
First Name	Last Name	
_____	_____	
Address		
_____	_____	_____
City/Town	State	Zip Code
_____	_____	
Phone Number	Email Address (if known)	

3. Representative (if any)

Todd	Vanderhoop	
First Name	Last Name	
First Light Tree Company		
Company Name		
8 Church St		
Address		
Aquinnah	MA	02535
City/Town	State	Zip Code
508-560-4228	firstlighttreecompany@gmail.com	
Phone Number	Email Address (if known)	

B. Project Description

1. a. Project Location (use maps and plans to identify the location of the area subject to this request):

490 North Rd	Chilmark
Street Address	City/Town
41.35152	-70.76085
Latitude (Decimal Degrees Format with 5 digits after decimal e.g. XX.XXXXX)	Longitude (Decimal Degrees Format with 5 digits after decimal e.g. -XX.XXXXX)
27.1	213
Assessors' Map Number	Assessors' Lot/Parcel Number

b. Area Description (use additional paper, if necessary):

buffer zone from the top of a stream bank

c. Plan and/or Map Reference(s): (use additional paper if necessary)

Site Plan in Chilmark, Mass. Prepared for Deborah Hancock	March 2, 2016
Title	Date
_____	_____
Title	Date

[How to find Latitude and Longitude](#)

[and how to convert to decimal degrees](#)



B. Project Description (cont.)

2. a. Activity/Work Description (use additional paper and/or provide plan(s) of Activity, if necessary):
tree maintenance related to fallen and rotting trees within the buffer zone

- b. Identify provisions of the Wetlands Protection Act or regulations which may exempt the applicant from having to file a Notice of Intent for all or part of the described work (use additional paper, if necessary).

Minor activities, Routine Maintenance, and Limited Project Exemptions

3. a. If this application is a Request for Determination of Scope of Alternatives for work in the Riverfront Area, indicate the one classification below that best describes the project.
- Single family house on a lot recorded on or before 8/1/96
 - Single family house on a lot recorded after 8/1/96
 - Expansion of an existing structure on a lot recorded after 8/1/96
 - Project, other than a single-family house or public project, where the applicant owned the lot before 8/7/96
 - New agriculture or aquaculture project
 - Public project where funds were appropriated prior to 8/7/96
 - Project on a lot shown on an approved, definitive subdivision plan where there is a recorded deed restriction limiting total alteration of the Riverfront Area for the entire subdivision
 - Residential subdivision; institutional, industrial, or commercial project
 - Municipal project
 - District, county, state, or federal government project
 - Project required to evaluate off-site alternatives in more than one municipality in an Environmental Impact Report under MEPA or in an alternatives analysis pursuant to an application for a 404 permit from the U.S. Army Corps of Engineers or 401 Water Quality Certification from the Department of Environmental Protection.
- b. Provide evidence (e.g., record of date subdivision lot was recorded) supporting the classification above (use additional paper and/or attach appropriate documents, if necessary.)
-



C. Determinations

1. I request the Chilmark Conservation Commission make the following determination(s). Check any that apply:

- a. whether the **area** depicted on plan(s) and/or map(s) referenced above is an area subject to jurisdiction of the Wetlands Protection Act.
- b. whether the **boundaries** of resource area(s) depicted on plan(s) and/or map(s) referenced above are accurately delineated.
- c. whether the **Activities** depicted on plan(s) referenced above is subject to the Wetlands Protection Act and its regulations.
- d. whether the area and/or Activities depicted on plan(s) referenced above is subject to the jurisdiction of any **municipal wetlands' ordinance or bylaw** of:

Chilmark

Name of Municipality

- e. whether the following **scope of alternatives** is adequate for Activities in the Riverfront Area as depicted on referenced plan(s).

D. Signatures and Submittal Requirements

I hereby certify under the penalties of perjury that the foregoing Request for Determination of Applicability and accompanying plans, documents, and supporting data are true and complete to the best of my knowledge.

I further certify that the property owner, if different from the applicant, and the appropriate DEP Regional Office were sent a complete copy of this Request (including all appropriate documentation) simultaneously with the submittal of this Request to the Conservation Commission.

Failure by the applicant to send copies in a timely manner may result in dismissal of the Request for Determination of Applicability.

Signatures:

I also understand that notification of this Request will be placed in a local newspaper at my expense in accordance with Section 10.05(3)(b)(4) of the Wetlands Protection Act regulations.

[Signature]
Signature of Applicant

Jan 7, 2024
Date

Signature of Representative (if any)

Date

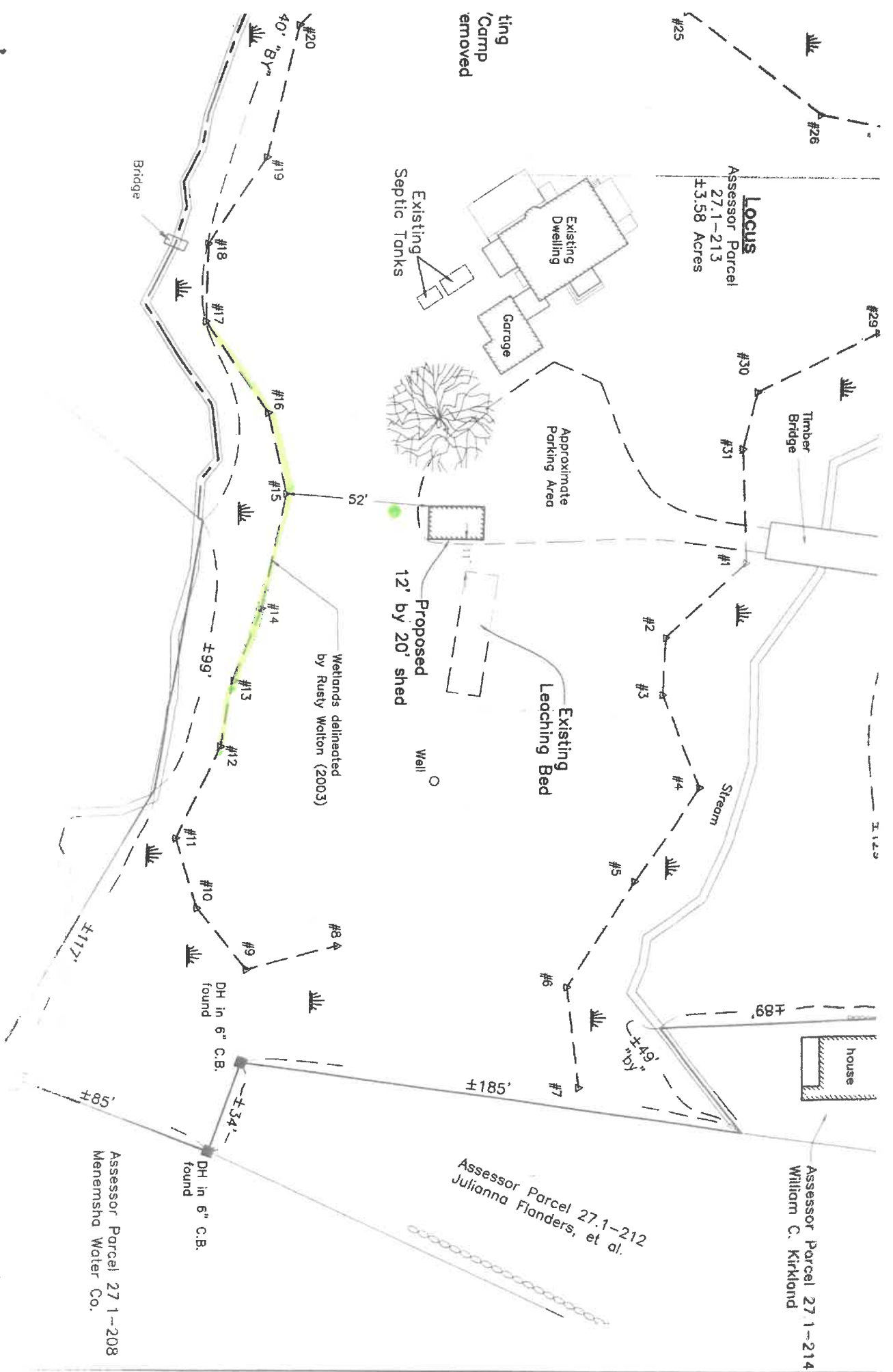

Locus
 Assessor Parcel
 27.1-213
 ±3.58 Acres

Assessor Parcel 27.1-214
 William C. Kirkland

Assessor Parcel 27.1-212
 Julianna Flanders, et al.

Assessor Parcel 27.1-208
 Menemsha Water Co.

Existing
 Dwelling
 Garage
 Existing
 Septic Tanks

Proposed
 12' by 20' shed
 Well

Existing
 Leaching
 Bed

Stream

Wetlands delineated
 by Rusty Walton (2003)

Bridge

house

ting
 'Camp
 removed

Approximate
 Parking Area

Timber
 Bridge

