

Locus Map no scale

- LEGEND:**
- denotes silt fence (see Note A)
 - denotes edge of wetlands (see Note B)
 - denotes limit of Riparian Zone

17 Howell Lane
Assessor Parcel 27-3
7.3± acres

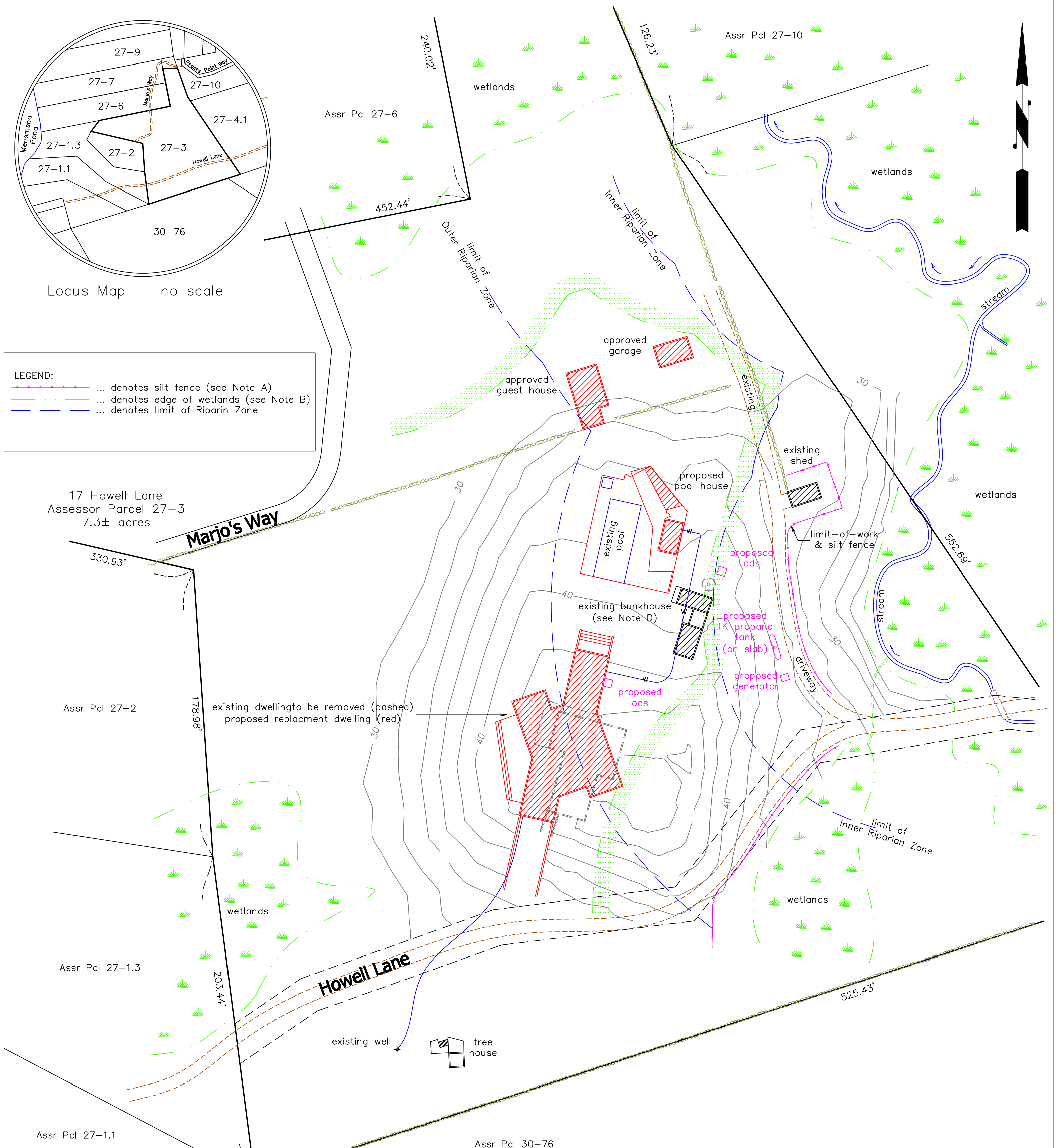

Site Plan Chilmark, Massachusetts

Prepared For
Stephen Merkel & Robin Shanus

Scale: 1" = 40' January 24, 2022

Schofield, Barbini & Hoehn Inc.

Land Surveying & Civil Engineering

12 Surveyor's Lane, Box 339
Vineyard Haven, Mass.
508-693-2781
www.sbhinc.net
MV 8614 (Con Com)

- Notes:**
- A. Silt fence to be maintained as shown throughout shed roof replacement and utility trenching
 - B. Wetlands delineated by Cooper Environmental Services, Inc.
 - C. A pre-construction meeting shall be held between the general contractor and a representative of the Chilmark Conservation Commission prior to start of work
 - D. Existing bunk houses to be removed prior to construction of either the approved guest house or the approved pool house