

**Notes:**

- A. Elevations refer to NAVD88
- B. The 100-year flood elevation at locus is 8' NAVD88
- C. Underground electrical conduit to be located at start of construction and protected from disturbance
- D. Existing timber walkway to be dismantled and removed by hand
- E. All timber to be mahogany, ipe, or other rot resistant species no pressure treated lumber to be used
- F. Timber posts to be hand set; no heavy equipment to be allowed on site
- G. All proposed work falls within Resource Area or Buffer Zone to Resource Area
- H. Deck to be constructed with minimum 1" spacing between planks

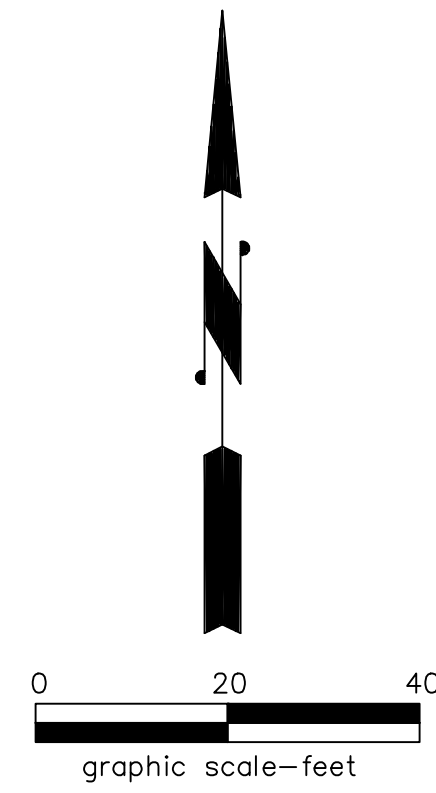

**Nashaquitsa Pond**

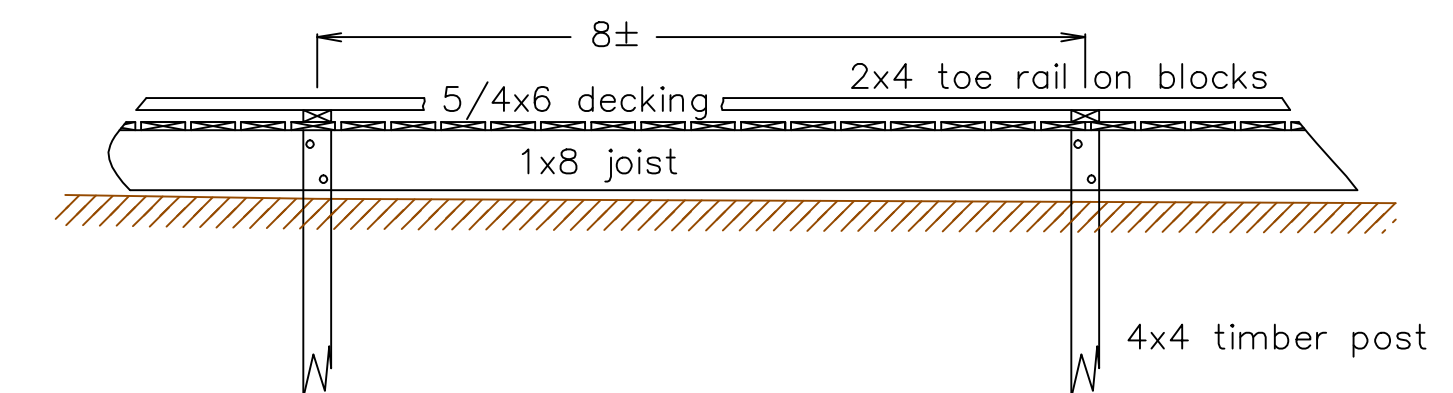
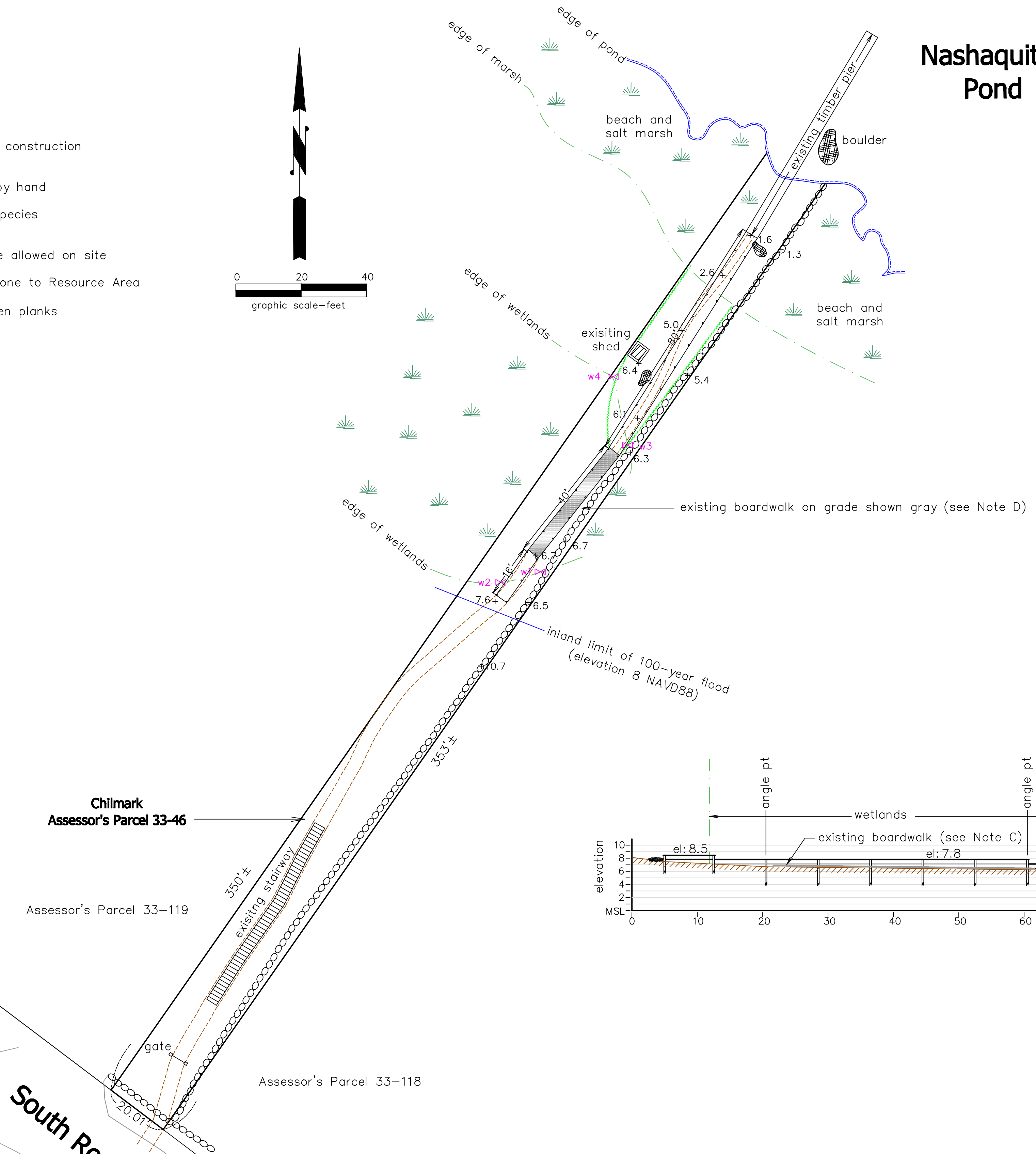

**Profile**  
scale: 1"=2'

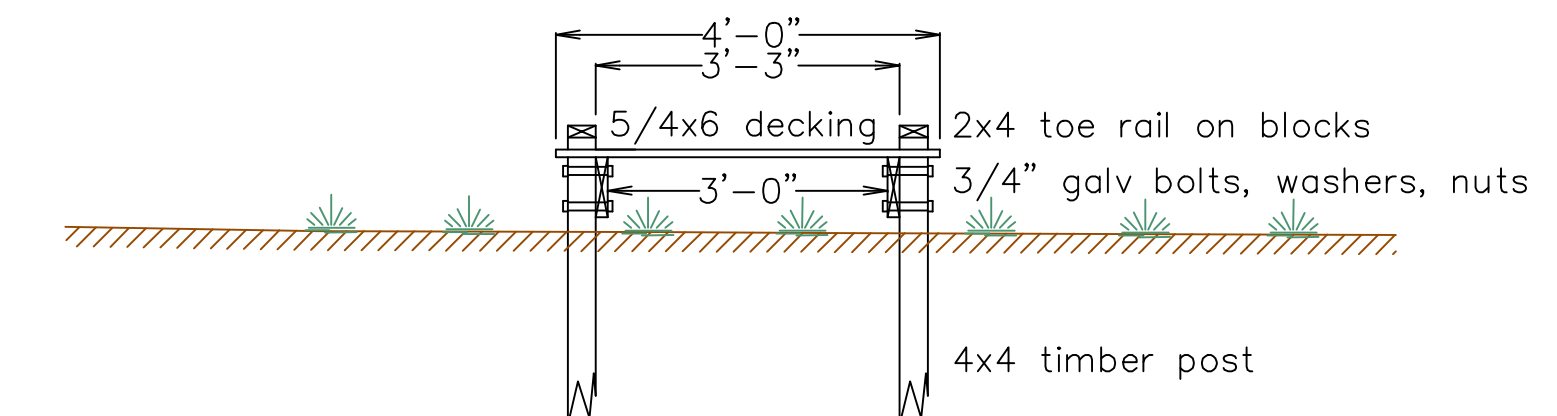

**Section**  
scale: 1"=2'

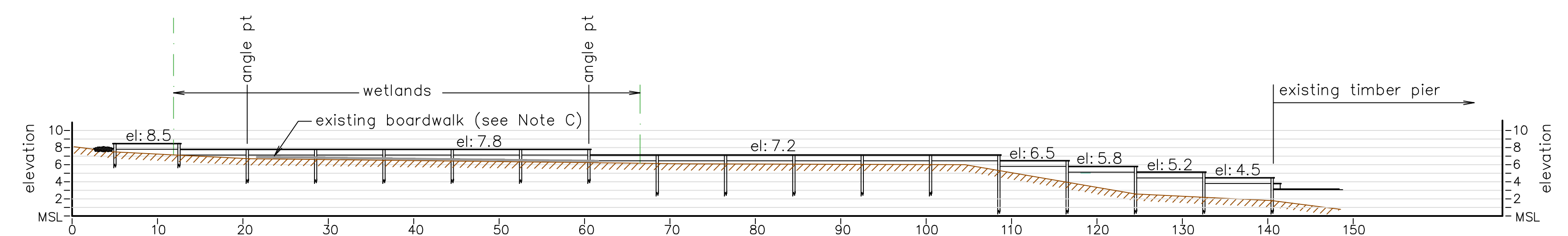

**Profile**  
scale: 1"=10'

**Plan**  
scale: 1"=20'

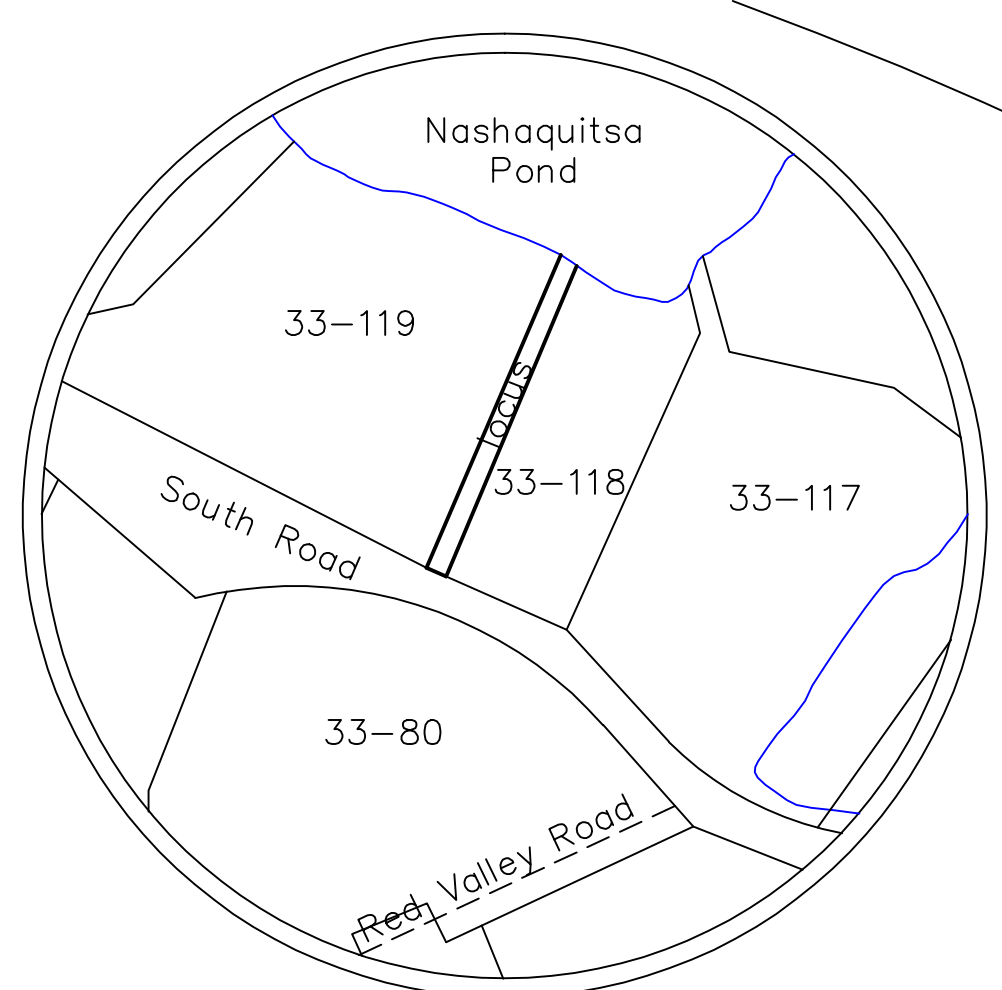

Locus Map (no scale)

**Timber Boardwalk Site Plan  
Chilmark, Massachusetts**

Prepared For  
**Chesapeake Realty Trust**  
Scale: As Noted March 17, 2024

**Schofield, Barbini & Hoehn Inc.**  
Land Surveying & Civil Engineering  
12 Surveyor's Lane, Box 339  
Vineyard Haven, Mass.  
508-693-2781  
www.sbhinc.net  
MV 6294