

Town of Chilmark
Conservation Commission
State Road
Assessor's Parcel
33-152

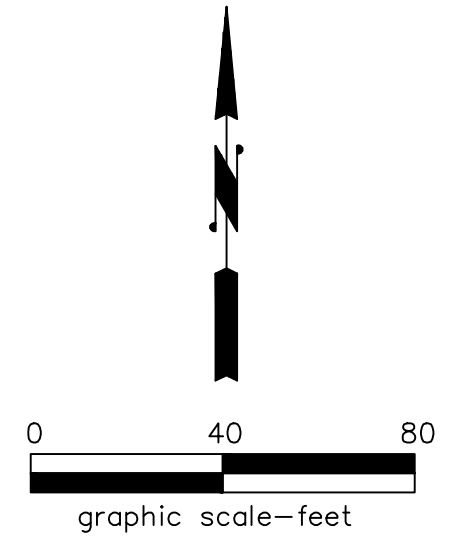

Jerome Vascellaro, Trs.
235 State Road
Assessor's Parcel
33-88

Notes:

1. The entire property is located within the Chilmark Roadside District.
2. CB F: concrete bound found
DH F: drill hole found
3. : stone wall
4. Wetlands delineated by Cooper Environmental Services, Inc., December 2021

239 State Road
Assr's Pcl 33-49
1.42 acres ±

existing dwelling (dashed)
proposed dwelling (red)
(133± sf within Buffer Zone)

proposed septic
system upgrade

existing
dwelling

Mass. State Highway

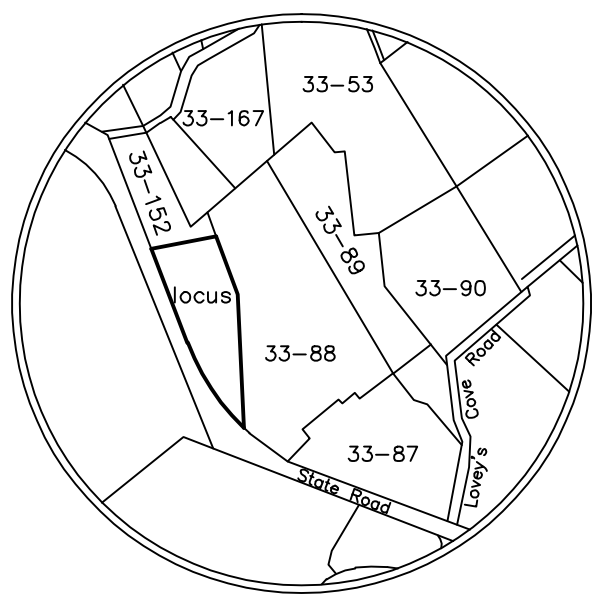

Locus Map no scale

Site Plan
Chilmark, Mass.

Prepared For
239 State Road, LLC

Scale: 1" = 40' January 24, 2022

Schofield, Barbini & Hoehn Inc.

Land Surveying & Civil Engineering

12 Surveyor's Lane, Box 339
Vineyard Haven, Mass. 02568
508-693-2781
www.sbhinc.net
MV 12256 (Con Com)