

Locus Map no scale

**LEGEND:**

- ... denotes silt fence (see Note A)
- ... denotes edge of wetlands (see Note B)
- ... denotes limit of Riparin Zone
- ... denotes overhead wires
- ... denotes existing structure
- ... denotes proposed structure

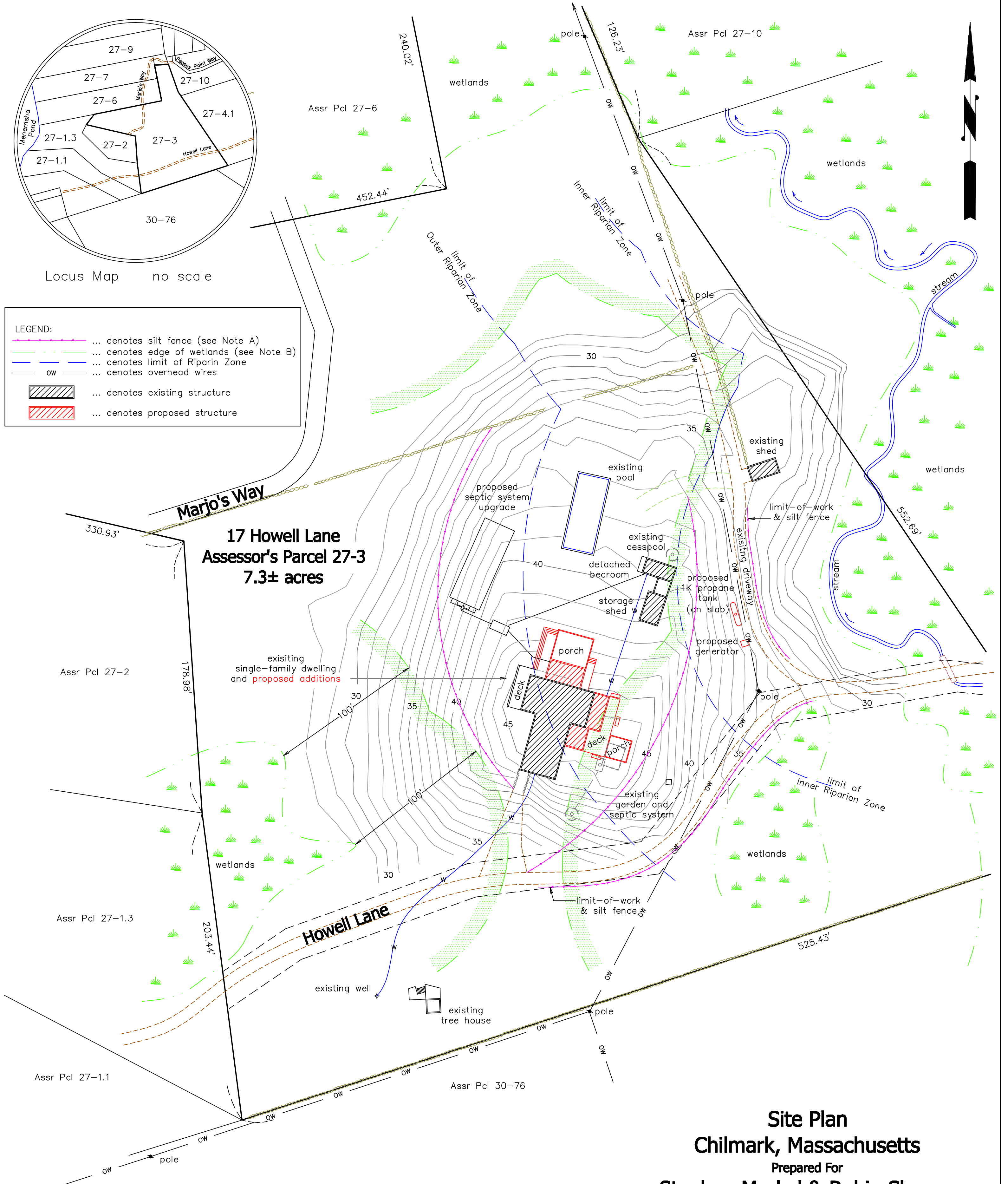

**17 Howell Lane**  
**Assessor's Parcel 27-3**  
**7.3± acres**

**Site Plan**  
**Chilmark, Massachusetts**

Prepared For  
**Stephen Merkel & Robin Shanus**  
 Scale: 1" = 40' April 8, 2023 (April 24, 2023)(May 1, 2023)

**Schofield, Barbini & Hoehn Inc.**

**Land Surveying & Civil Engineering**

12 Surveyor's Lane, Box 339  
 Vineyard Haven, Mass.  
 508-693-2781  
 www.sbhinc.net  
 MV 8614 (Con Com)

- Notes:**
- A. Silt fence to be maintained as shown throughout construction
  - B. Wetlands delineated by Cooper Environmental Services, Inc.
  - C. A pre-construction meeting shall be held between the general contractor and a representative of the Chilmark Conservation Commission prior to start of work
  - D. Existing cesspool and septic system to be abandoned, pumped, crushed, and backfilled with clean sand

