

Asr. Pcl. 33-85  
"N/F High Pasture Farm"

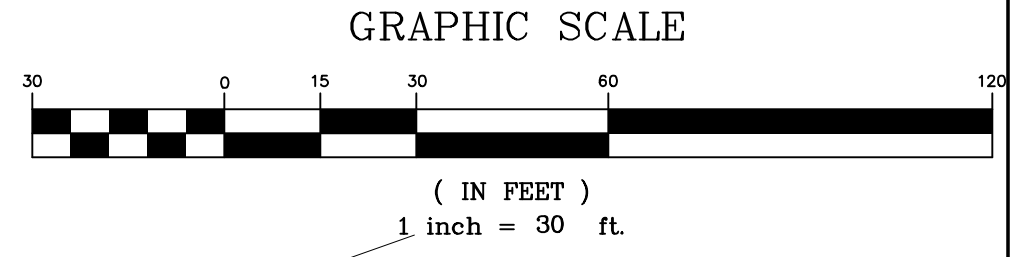

Asr.-Pcl. 33-47  
"N/F Fain Hackney"

Asr.-Pcl. 35-3.2  
"N/F Nocket Downs RE LLC"

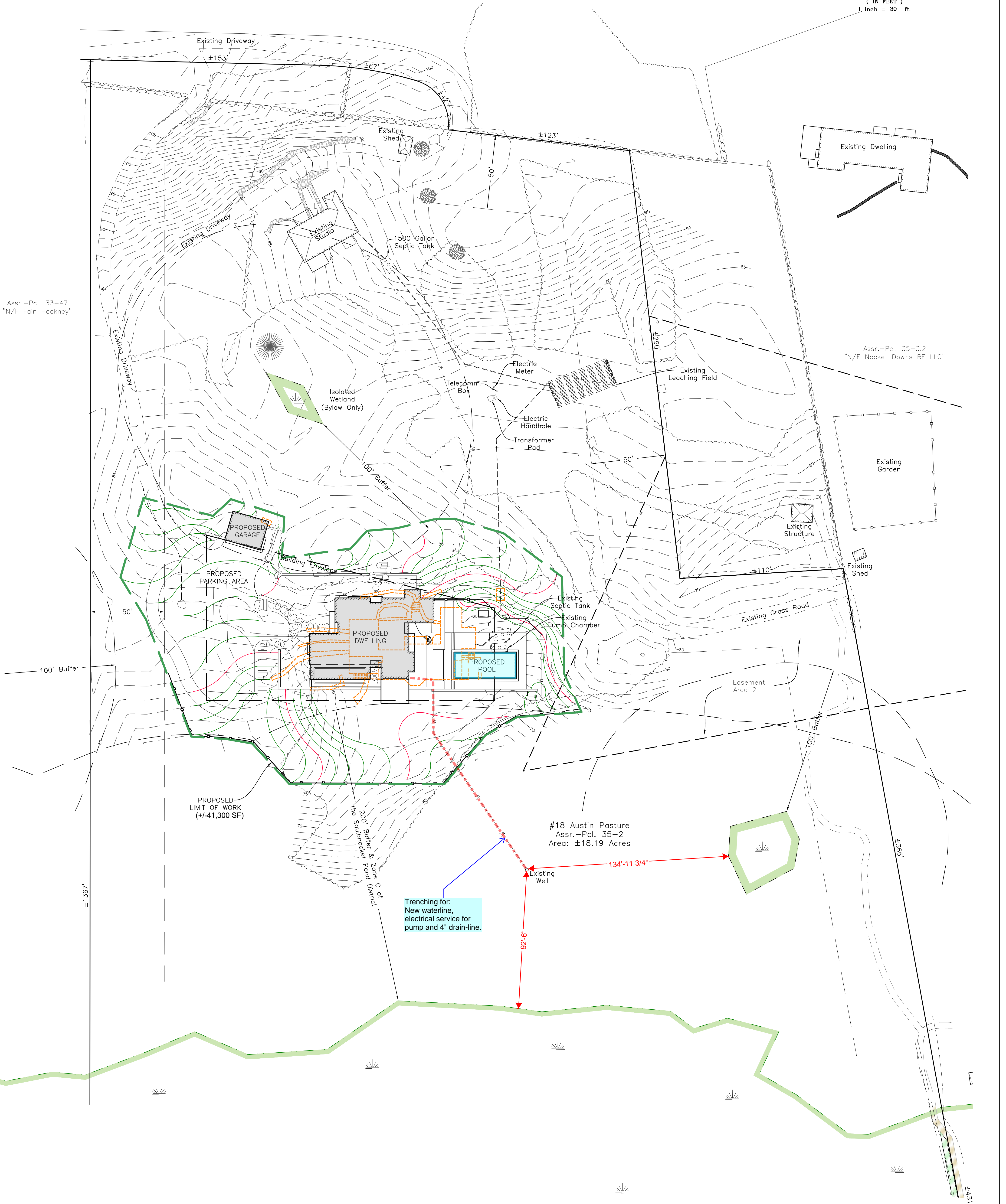

Trenching for:  
New waterline,  
electrical service for  
pump and 4" drain-line.

#18 Austin Pasture  
Asr.-Pcl. 35-2  
Area: ±18.19 Acres

- Legend:
- ..... Limit of Work
  - ..... Boulder
  - ..... Wetland
  - ..... Retaining Wall
  - ..... Stone Wall
  - ..... Edge of Clearing
  - ..... Cedar Tree
  - ..... Cedar Spruce Tree

Notes:  
Zoning District: VI  
Setbacks: 50' Front/Side/Rear  
Minimum Lot Size - 3 acres  
\* Setbacks to be confirmed by town official  
Elevations:  
Main House:  
First Floor - 81.91  
Ridge - 94.84  
Studio:  
First Floor - 95.96  
Ridge - 107.83  
Shed:  
First Floor - 97.46  
Ridge - 106.47



Site Plan in  
Chilmark, Mass.  
Prepared for  
**James Carlisle**  
Scale 1" = 30'  
July 26, 2023  
Rev. 12/6/2023: add proposed trenching

**VINEYARD LAND SURVEYING & ENGINEERING**  
12 Courmoyer Road  
P.O. Box 421  
West Tisbury, MA 02575  
P 508-693-3774 F 508-629-0440  
VLSE.net