

Assr.-Pcl. 16-7.1
"N/F Susan Whiting"

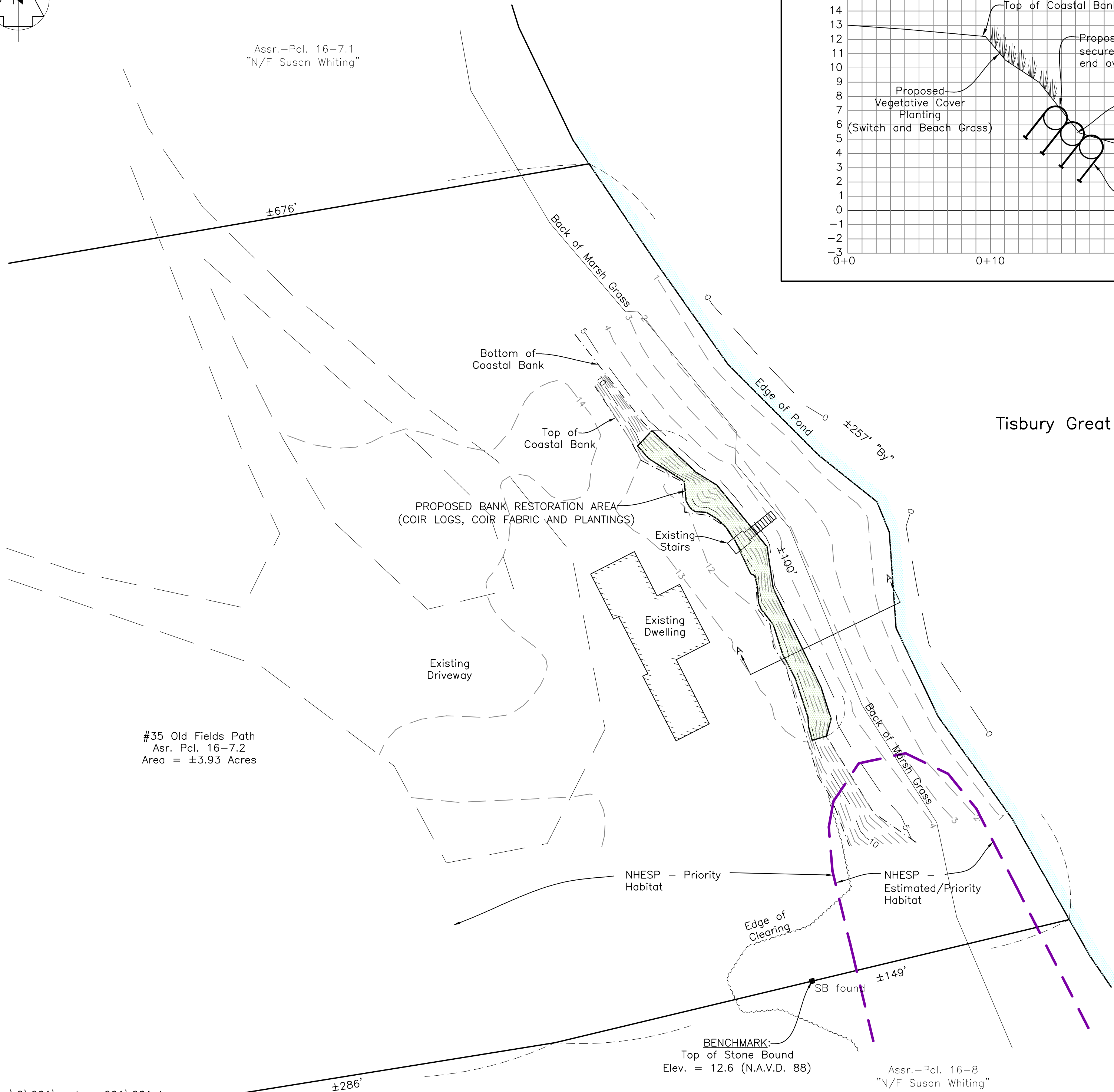
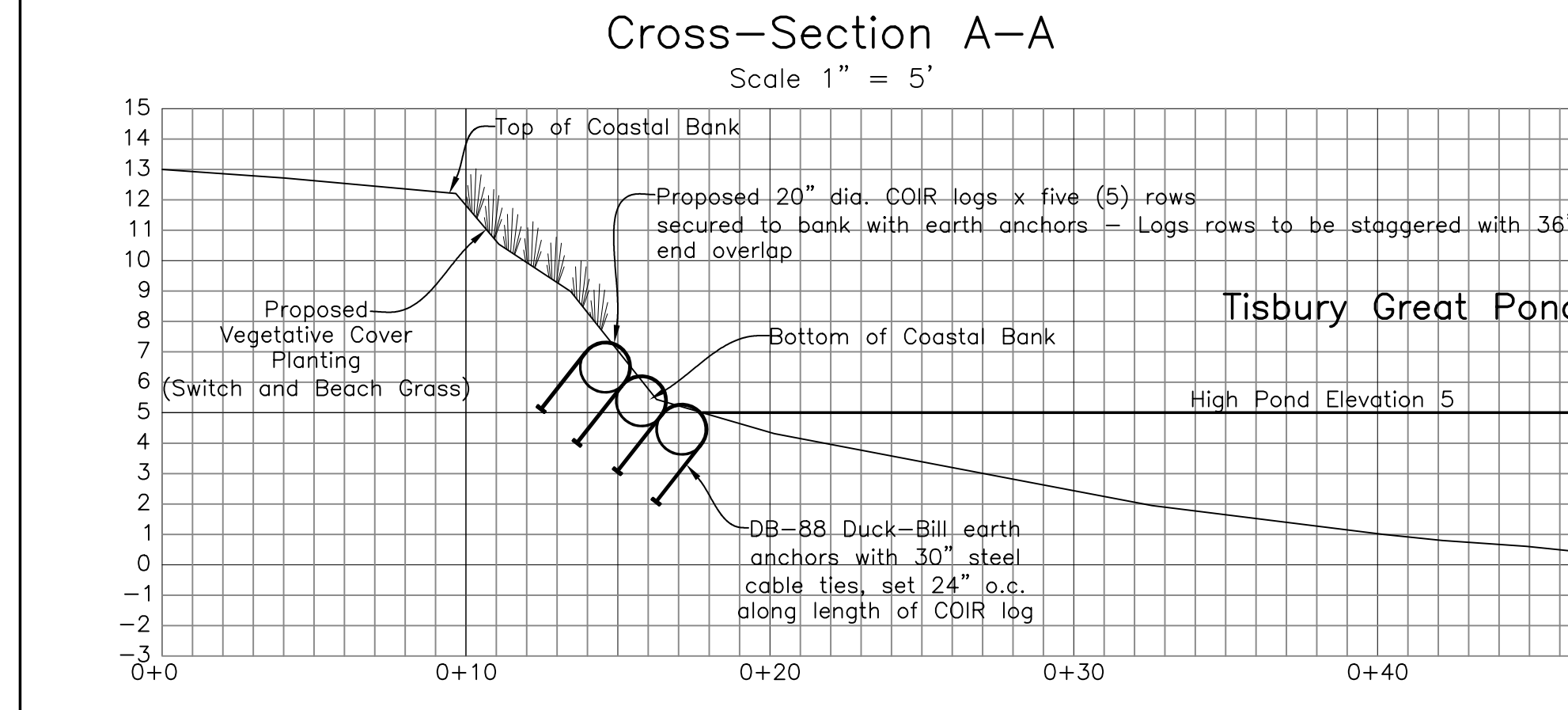

#35 Old Fields Path
Asr. Pcl. 16-7.2
Area = ±3.93 Acres

- Project Notes:
1. Tisbury Great Pond was open to the Atlantic Ocean at the time of the survey.
 2. All elevations refer to N.A.V.D. 88 (O.P.U.S.) datum.
 3. High pond Elev. = 0.43
 4. FEMA Flood Zone AE Elev. = 11

Shoreline Protection Plan of Land
in Chilmark, Mass.
Prepared for
Sue Whiting
August 8, 2023 Scale: 1"=20'

**VINEYARD
LAND SURVEYING
& ENGINEERING**

12 Cournoyer Road
P.O. Box 421
West Tisbury, MA 02575
P 508-693-3774 F 508-629-0440
VLSE.net