

- NOTES:
1. This plan is for purpose of sewage tie-in of a proposed detached bedroom to the existing septic system on the lot.
 2. This design does not warrant the location of underground pipes, wires, utilities or other underground structures. The installer shall be responsible for locating and relocating these objects as necessary.
 3. All septic system construction shall conform to Title 5 requirements.

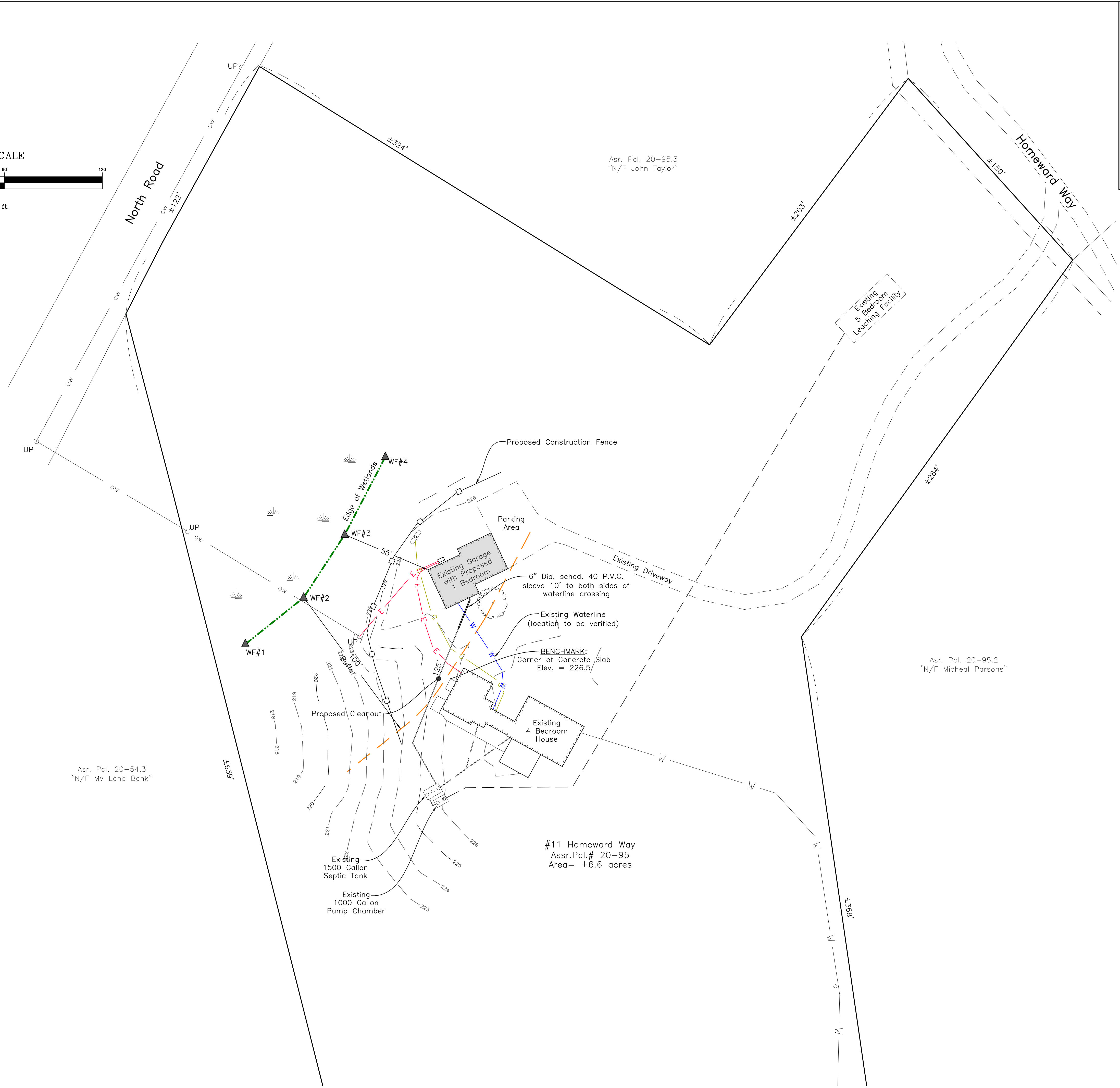

Asr. Pcl. 20-54.3
"N/F MV Land Bank"

Asr. Pcl. 20-95.3
"N/F John Taylor"

Asr. Pcl. 20-95.2
"N/F Micheal Parsons"

Notes:
Wetlands Delineated by Baystate Wetland Consulting Services, LLC (3/20/22)

REID G. SILVA
CIVIL
No. 45205
REGISTERED
PROFESSIONAL ENGINEER
Reid G. Silva
May 20, 2022

Septic Tie-in Plan in
Chilmark, Mass.
Prepared for
Steven Lewis
Scale 1" = 30'
April 7, 2022

VINEYARD
LAND SURVEYING
& ENGINEERING
12 Cournoyer Road
P.O. Box 421
West Tisbury, MA 02575
P 508-693-3774 F 508-629-0440
VLSE.net