

Lucy Vincent Road

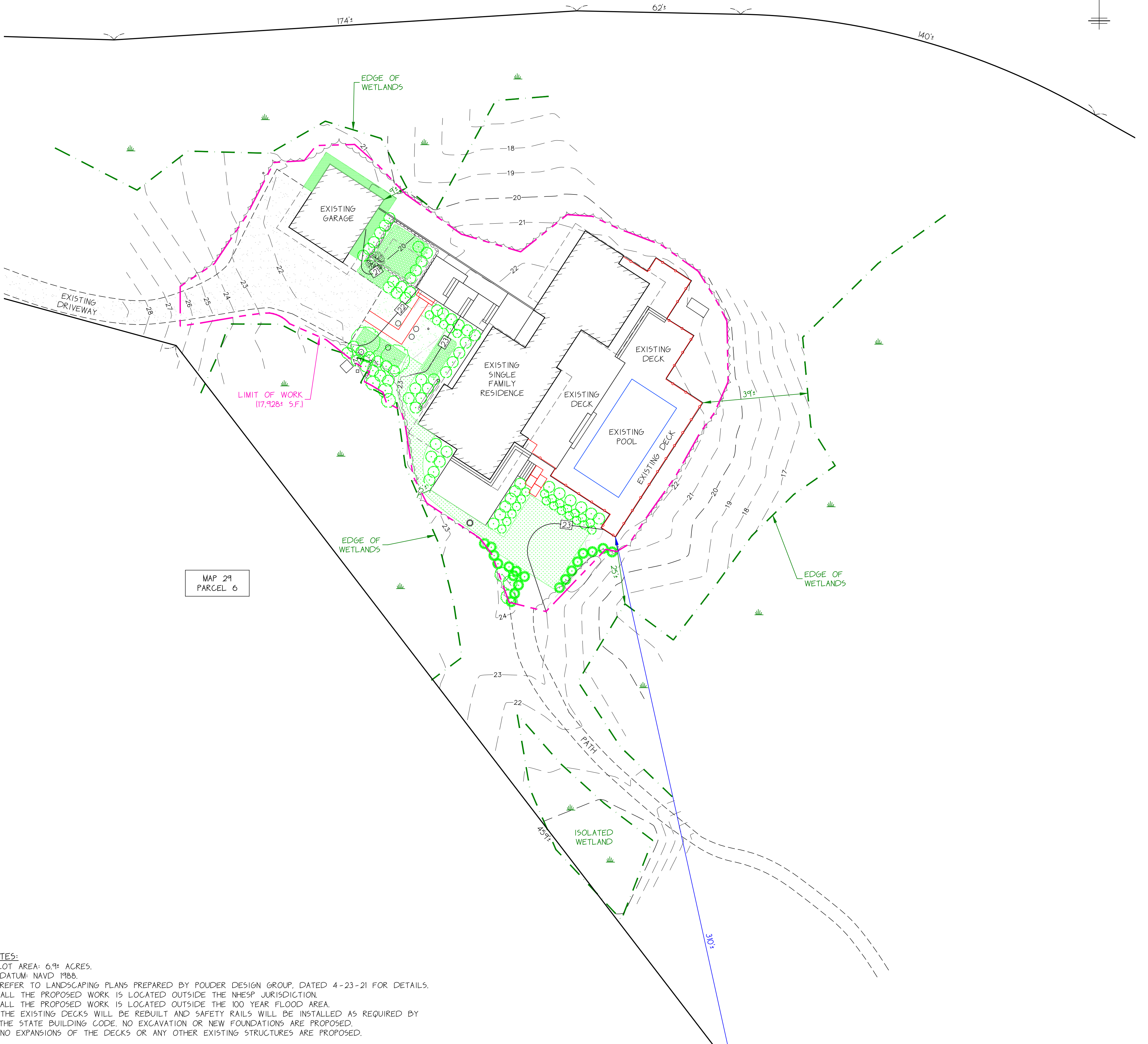

- NOTES:
1. LOT AREA: 6.9± ACRES.
  2. DATUM: NAVD 1988.
  3. REFER TO LANDSCAPING PLANS PREPARED BY POWDER DESIGN GROUP, DATED 4-23-21 FOR DETAILS.
  4. ALL THE PROPOSED WORK IS LOCATED OUTSIDE THE NHESP JURISDICTION.
  5. ALL THE PROPOSED WORK IS LOCATED OUTSIDE THE 100 YEAR FLOOD AREA.
  6. THE EXISTING DECKS WILL BE REBUILT AND SAFETY RAILS WILL BE INSTALLED AS REQUIRED BY THE STATE BUILDING CODE. NO EXCAVATION OR NEW FOUNDATIONS ARE PROPOSED.
  7. NO EXPANSIONS OF THE DECKS OR ANY OTHER EXISTING STRUCTURES ARE PROPOSED.

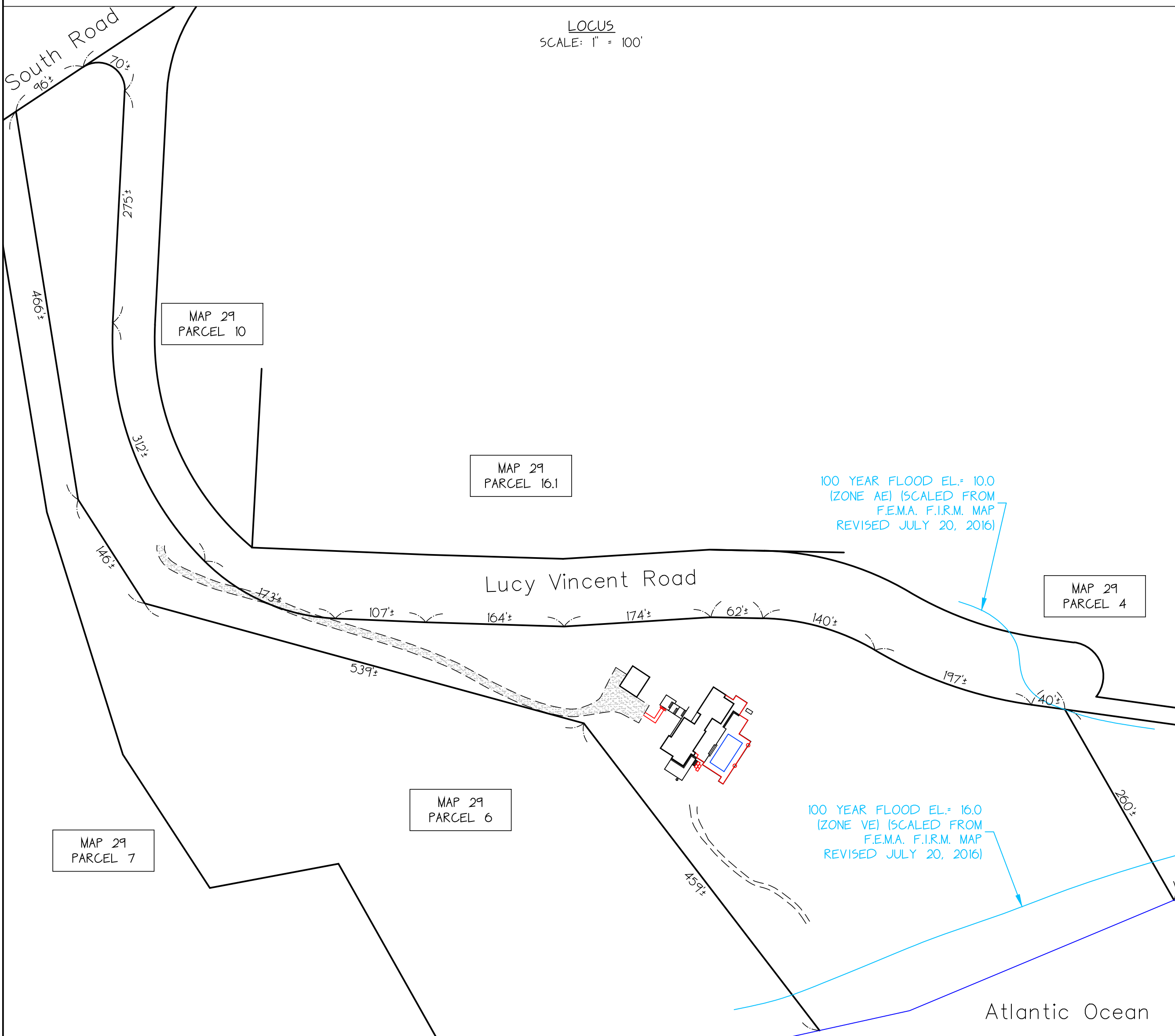

Site Plan  
in  
Chilmark, Massachusetts  
Assessor Parcel 29-5  
prepared for  
Adam Leff  
Scale 1"=20' May 13, 2021

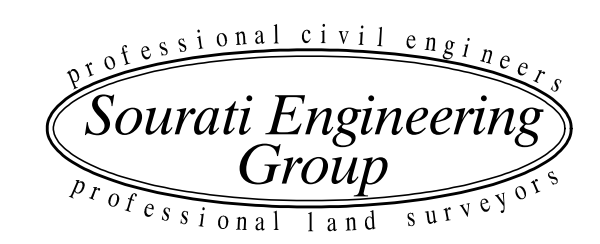

P.O. Box 4458  
107 Beach Road, Suite 202  
Vinyard Haven, MA 02568  
Phone (508) 693-9933 Fax (508) 693-4933