

CONTRACTOR NOTES:

1. The sewage ejector basin shall be 3' by 4' Solid Concrete chamber or approved equivalent and be insulated against freezing.
2. Ejector pump shall be a Liberty LE-50 or approved equal, Non-Grinder type and capable of passing a 2" solid (see 310 CMR 15.229 for additional requirements).
3. The force main shall be buried to a depth of 4 ft. or insulated in accordance with the force main detail.
4. The building sewer from the garage to the ejector pump shall have a minimum slope of 2%.
5. This design does not warrant the location of underground pipes, wires, utilities or other underground structures. The installer shall be responsible for locating and relocating these objects as necessary.

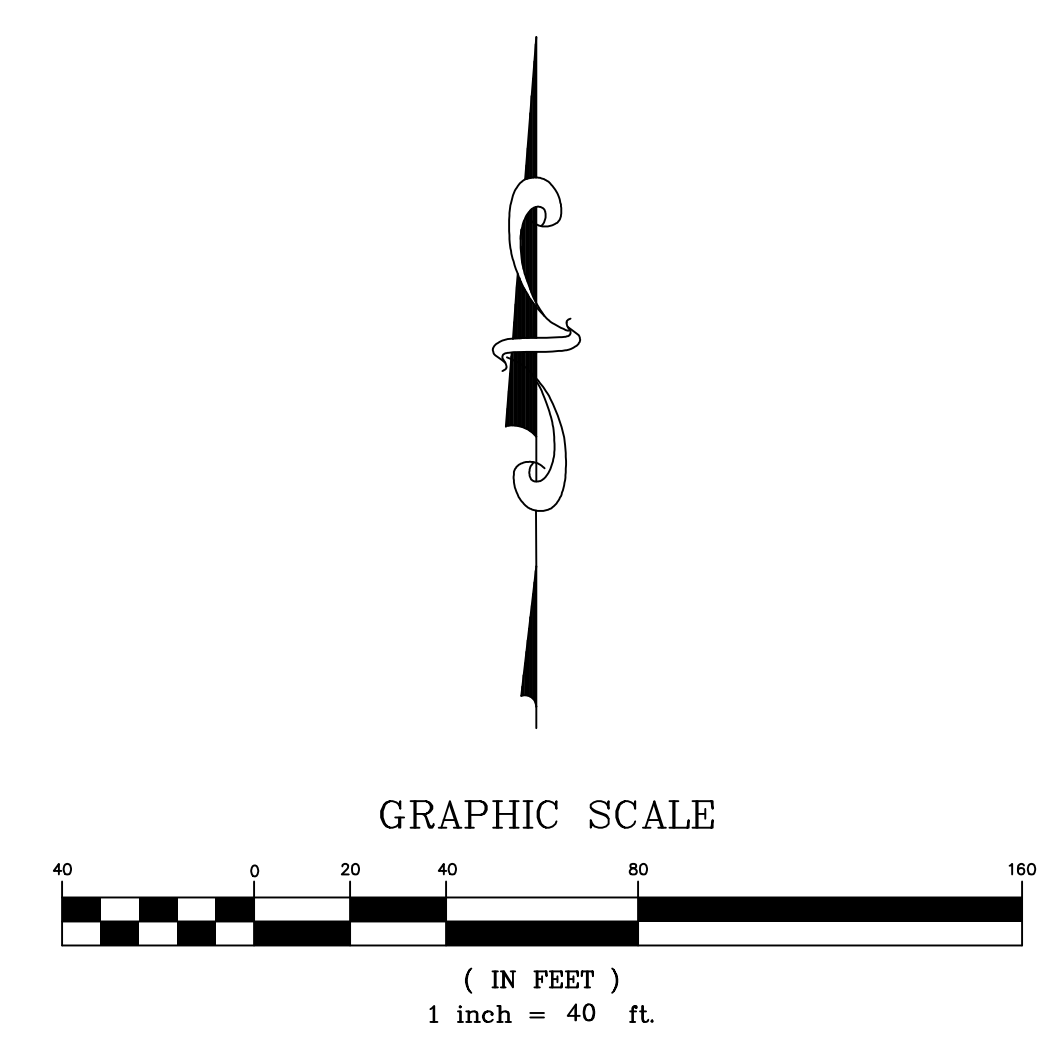
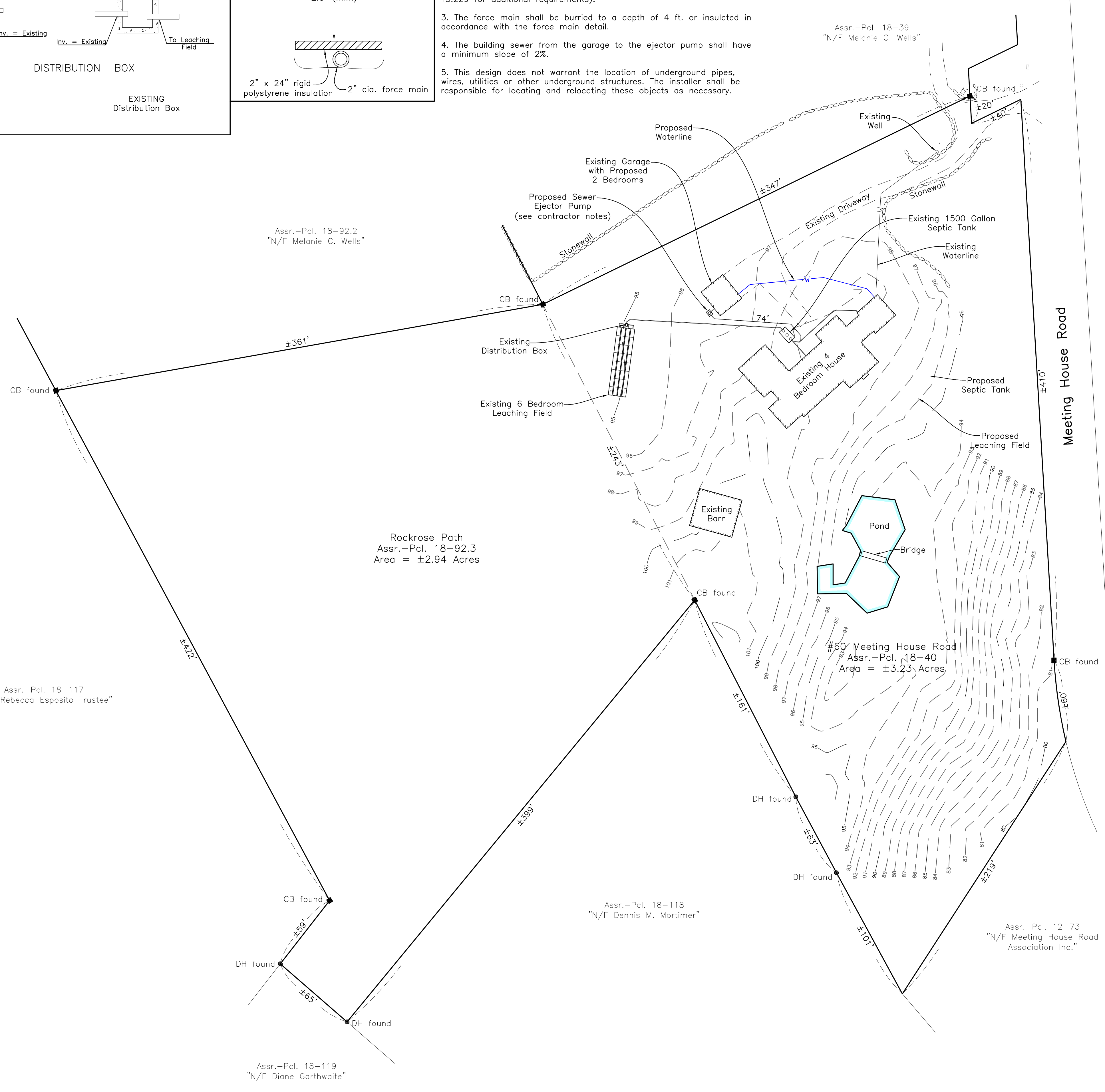

Proposed Garage Septic Tie-In Plan in Chilmark, Mass. Prepared for **Christiane Caldwell** Scale 1" = 40' February 18, 2024

VINEYARD LAND SURVEYING & ENGINEERING
 12 Cournoyer Road
 P.O. Box 421
 West Tisbury, MA 02575
 P 508-693-3774 F 508-629-0440 VLSE.net