

LOCUS MAP
Scale: 1" = 600'

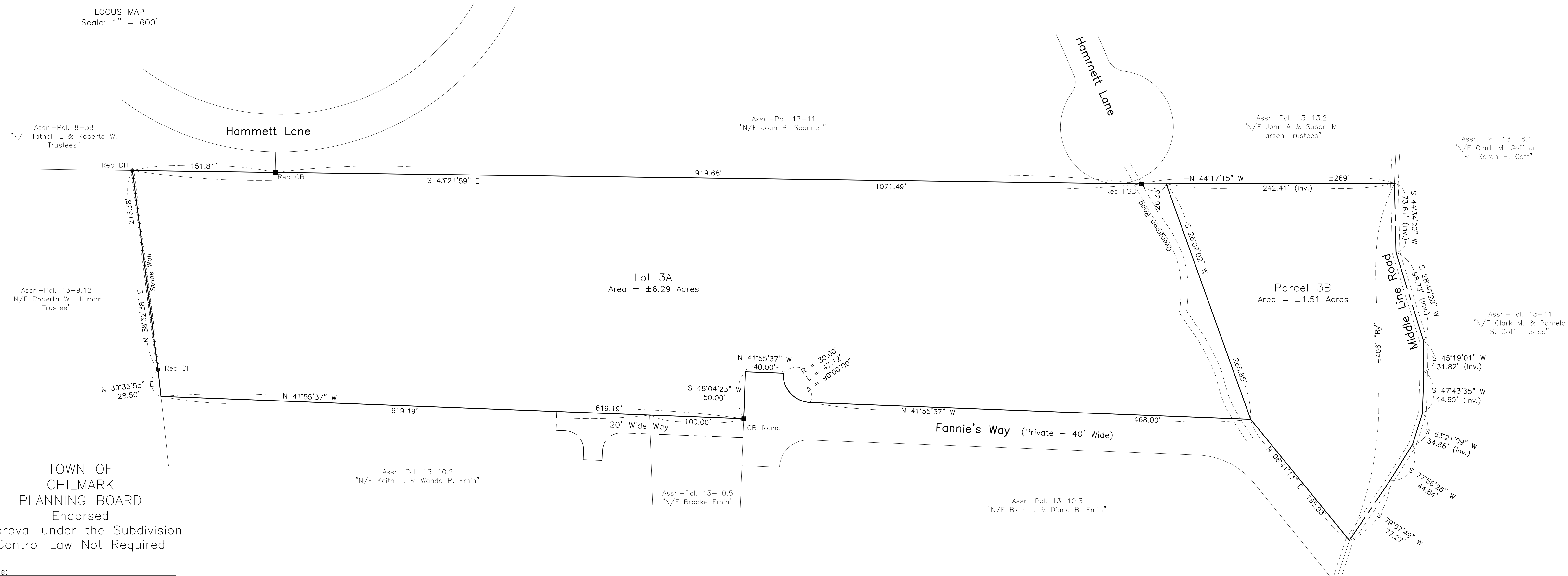
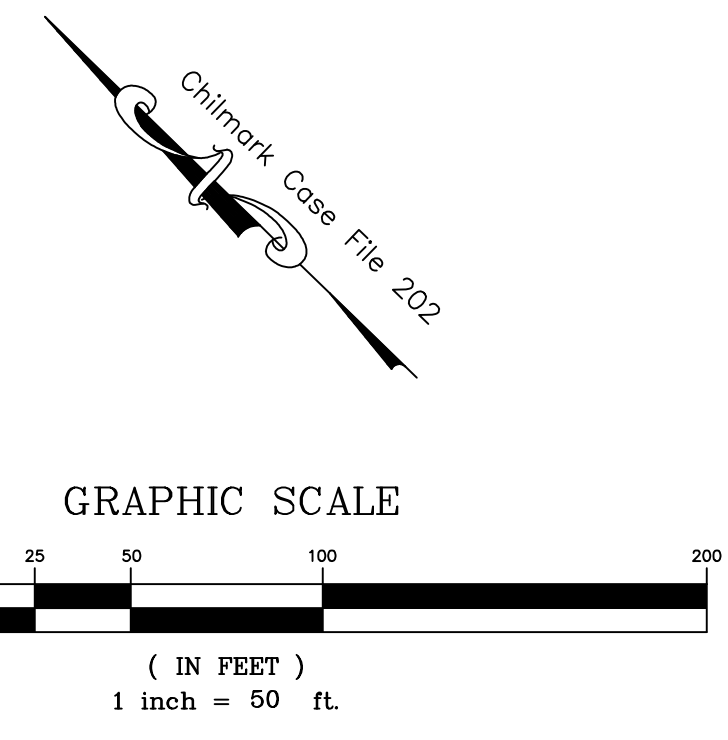

TOWN OF
CHILMARK
PLANNING BOARD
Endorsed
Approval under the Subdivision
Control Law Not Required

Date: _____

I certify that this survey and plan were prepared in accordance with the Procedural and Technical Standards for the Practice of Land Surveying in the Commonwealth of Massachusetts.

I certify that this plan has been prepared in conformity with the rules and regulations of the Registers of Deeds of the Commonwealth of Massachusetts.

Date: April 12, 2024

Professional Land Surveyor



Being a division of #13 Fannies Way (Assessor Parcel 13-10.1) shown as Lot 3 on Chilmark Case File 202.

Deed Reference:
Book 1412 Page 234
Book 481 Page 808

Plan References:
Chilmark Case File 155
Chilmark Case File 202
Plan Book 18 Page 86

Note:
1. Parcel 3B is intended to be a Homesite Housing Lot and is not buildable until a permit is granted by the Chilmark Zoning Board of Appeals.

Plan of Land in
Chilmark, Mass.
Prepared for
Walter A. Jenkinson Jr.
Scale 1" = 50' April 12, 2024

