



# 11 Azalea Lane

Chilmark, MA

1 inch = 282 Feet



April 4, 2022

www.cai-tech.com

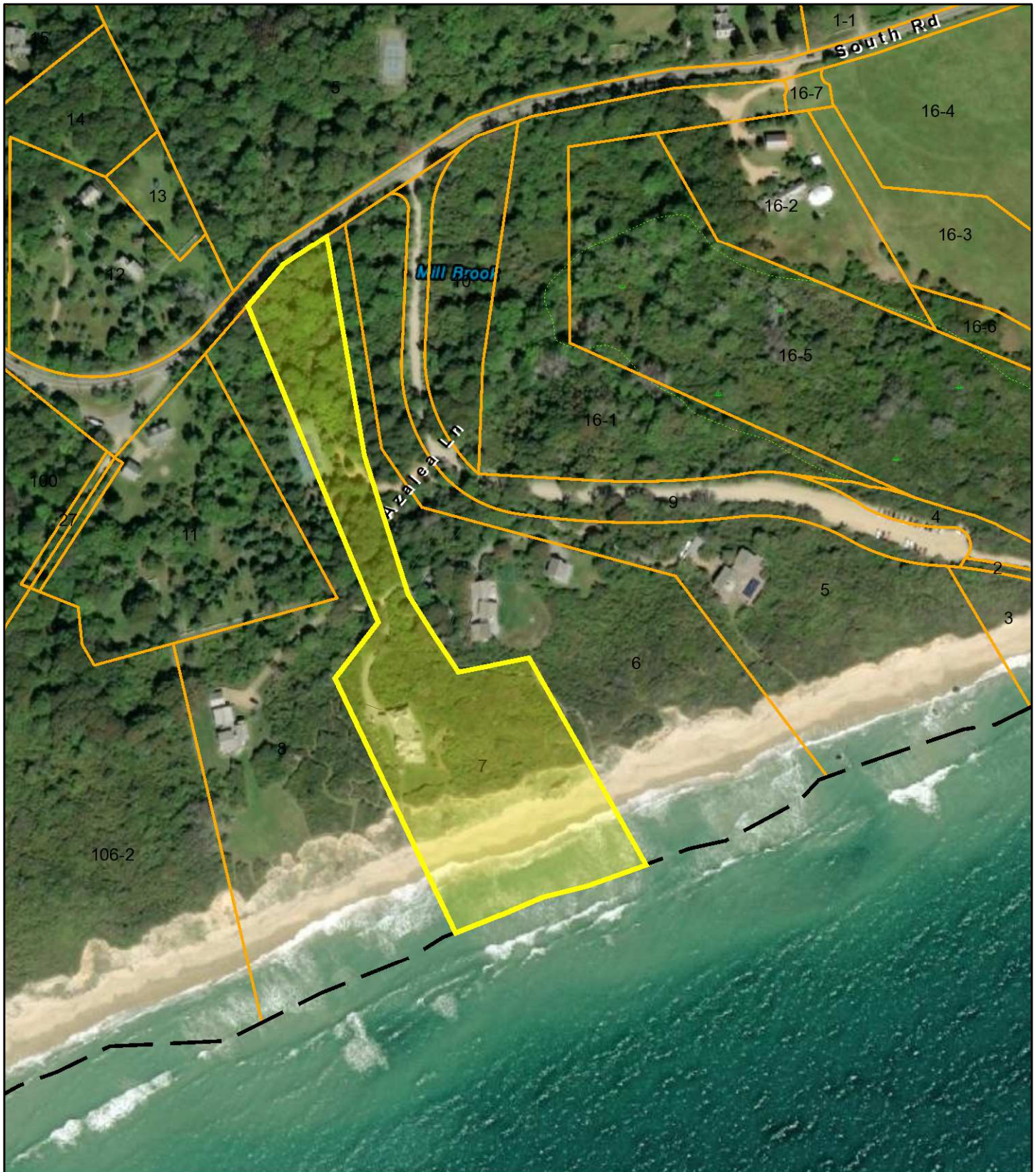

Data shown on this map is provided for planning and informational purposes only. The municipality and CAI Technologies are not responsible for any use for other purposes or misuse or misrepresentation of this map.

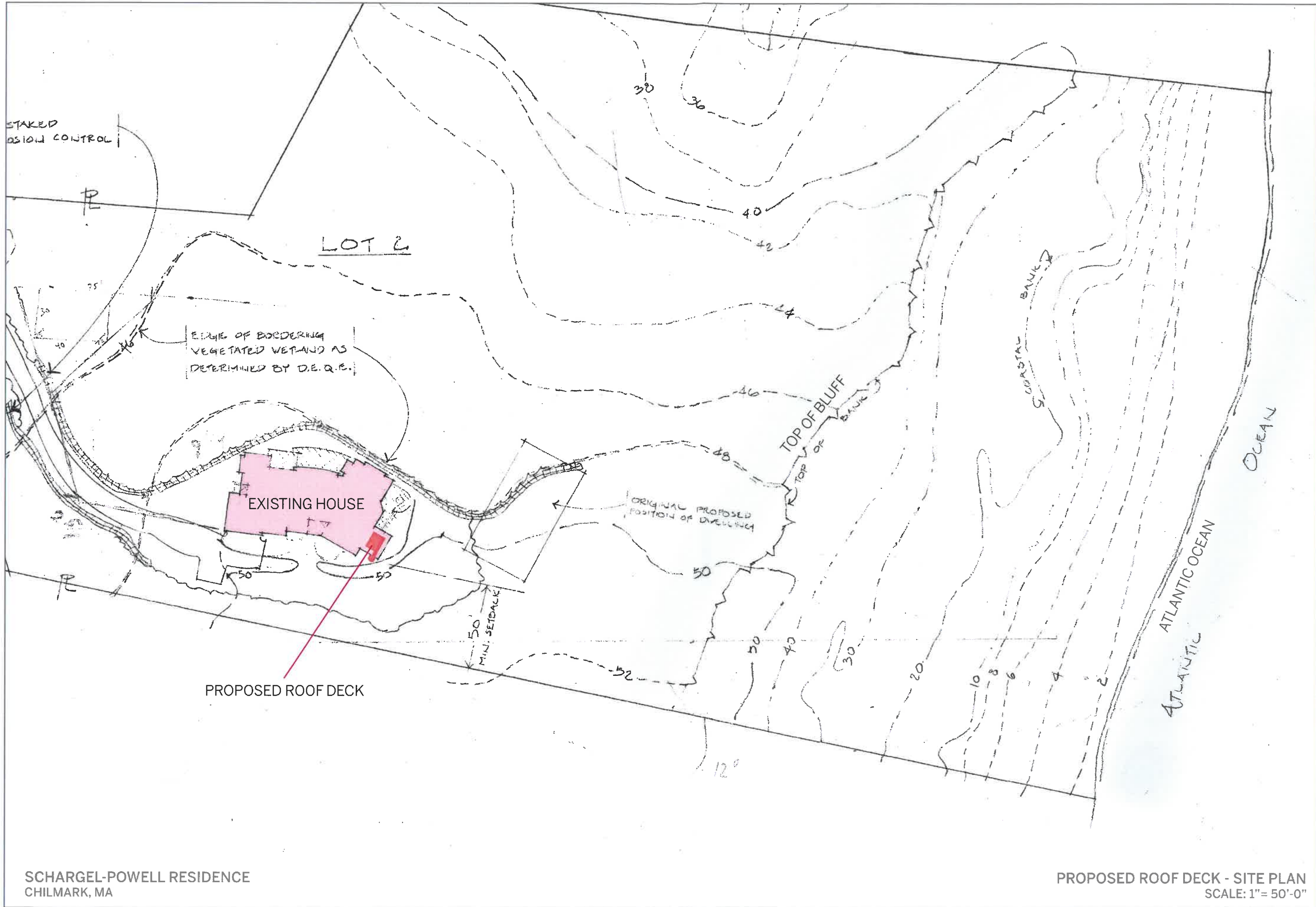

HUTKER  
ARCHITECTS



PROPOSED STAIR LOCATION

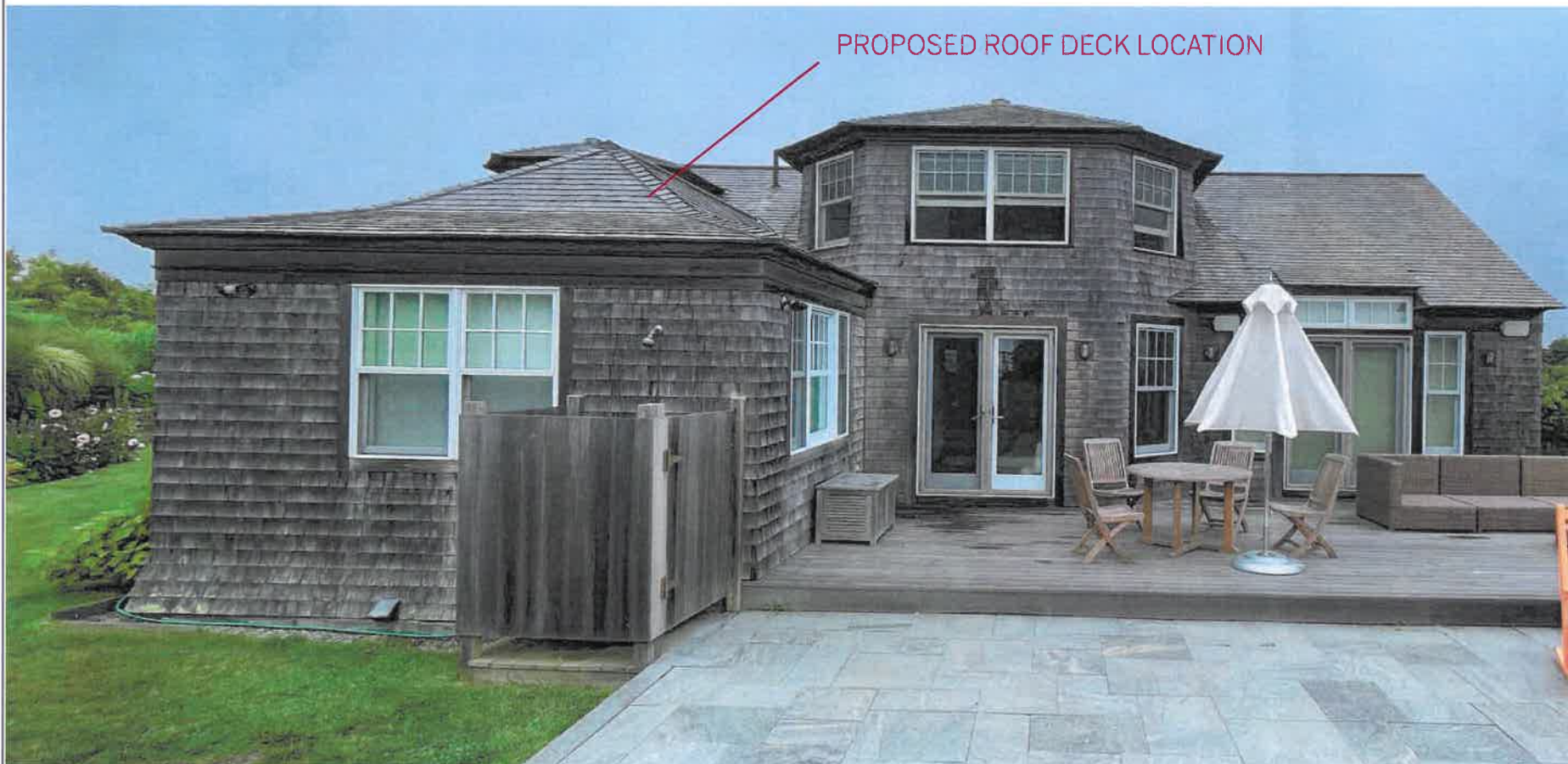

PROPOSED ROOF DECK LOCATION

SCHARGEL-POWELL RESIDENCE  
CHILMARK, MA

**PROJECT DESCRIPTION:**

THE OWNER WOULD LIKE TO BUILD A ROOF DECK ABOVE AN EXISTING BEDROOM ON THE SOUTH SIDE OF THE HOUSE. THE WORK WOULD BE ENTIRELY OVER THE EXISTING FOOTPRINT OF THE HOUSE WITH THE EXCEPTION OF A PORTION OF THE NEW SPIRAL STAIR AT THE SOUTHWEST CORNER. SEE LETTER OF SUPPORT (SECTION 6.6) FROM THE ABUTTING NEIGHBOR TO THE WEST.

**PROJECT DETAILS**

OWNERS: WILLIAM POWELL AND GAIL SCHARGEL

ADDRESS: 11 AZALEA LANE, CHILMARK, MA

CIVIL ENGINEER: SCHOFIELD, BARBINI AND HOEHN INC.



EXISTING SITE PHOTOS

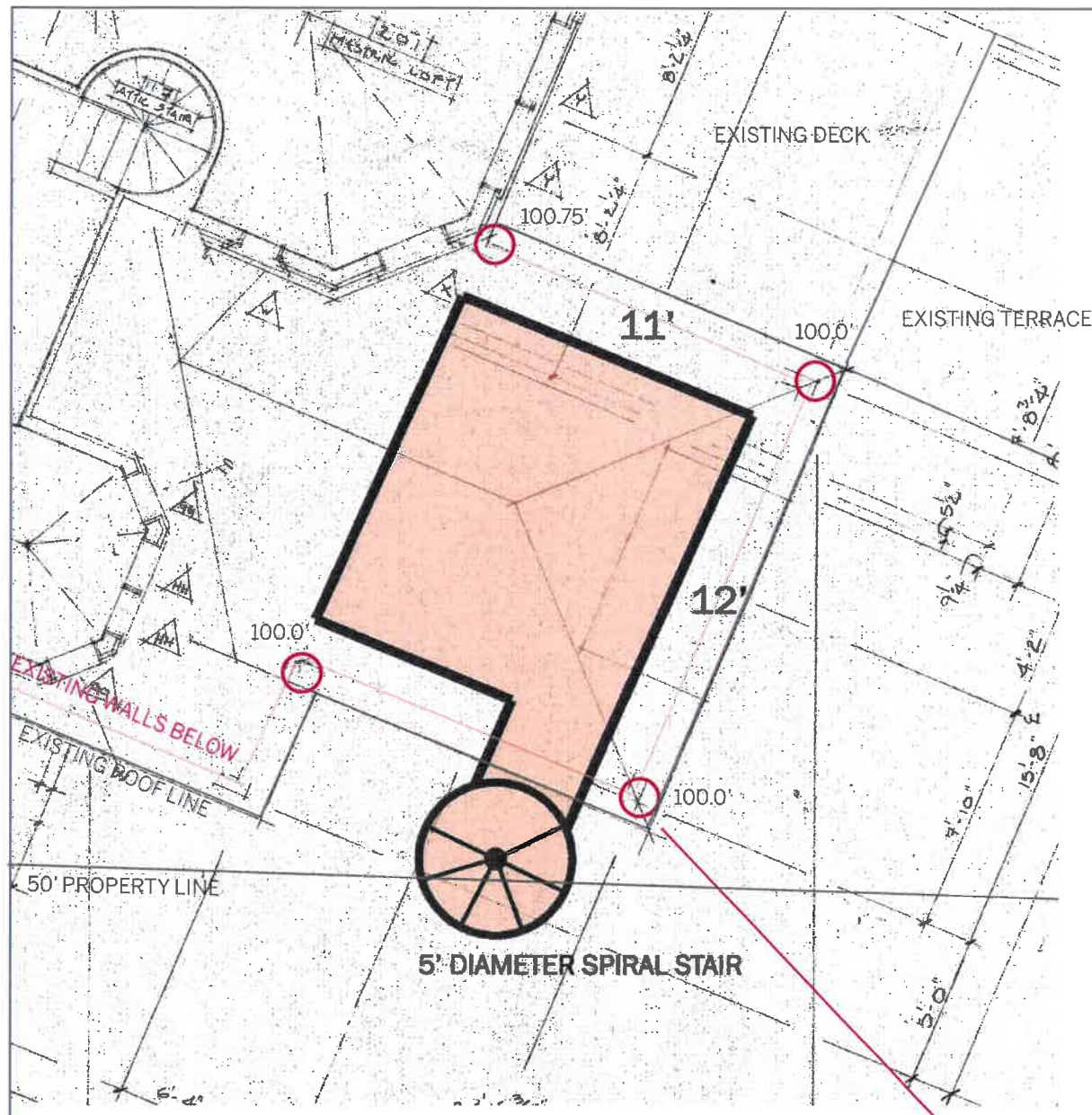

PROPOSED PLAN

GRADE HEIGHT FROM FOUR CORNERS OF EXISTING BEDROOM USED AS MEAN AVERAGE GRADE

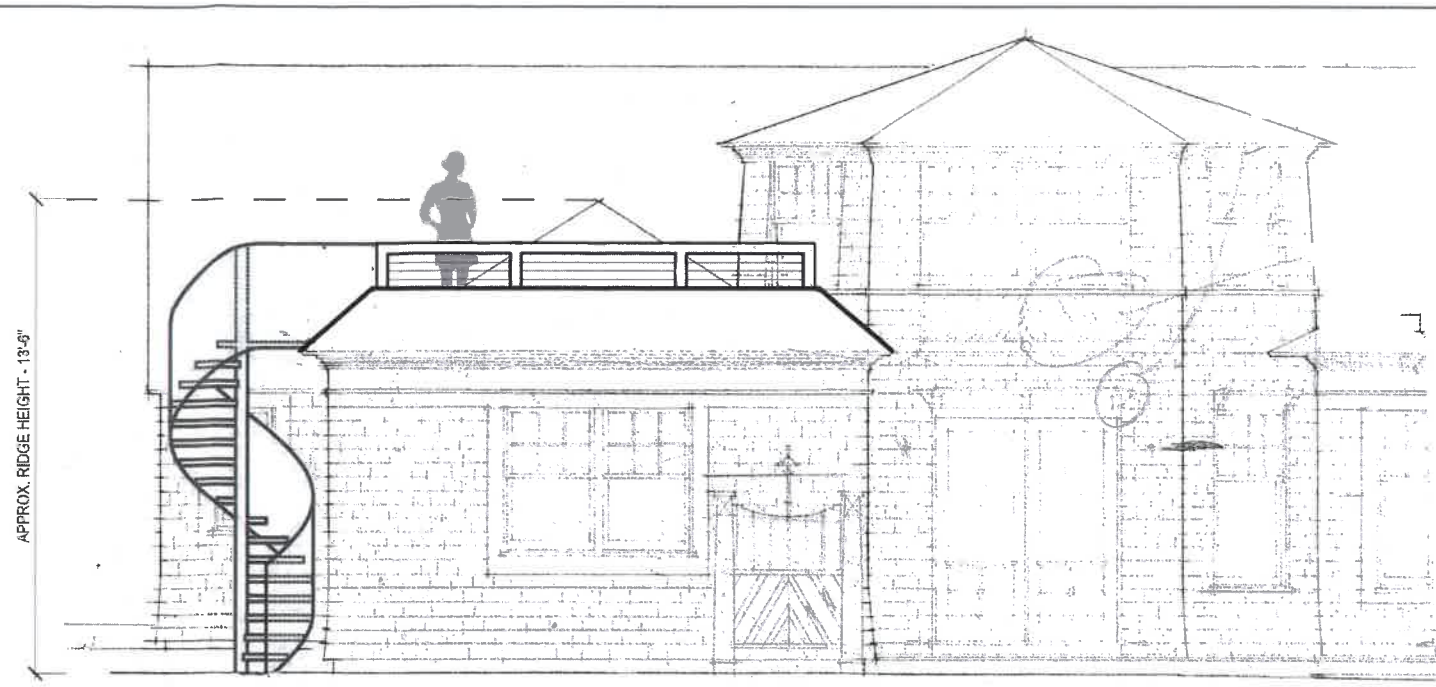

PROPOSED ELEVATION

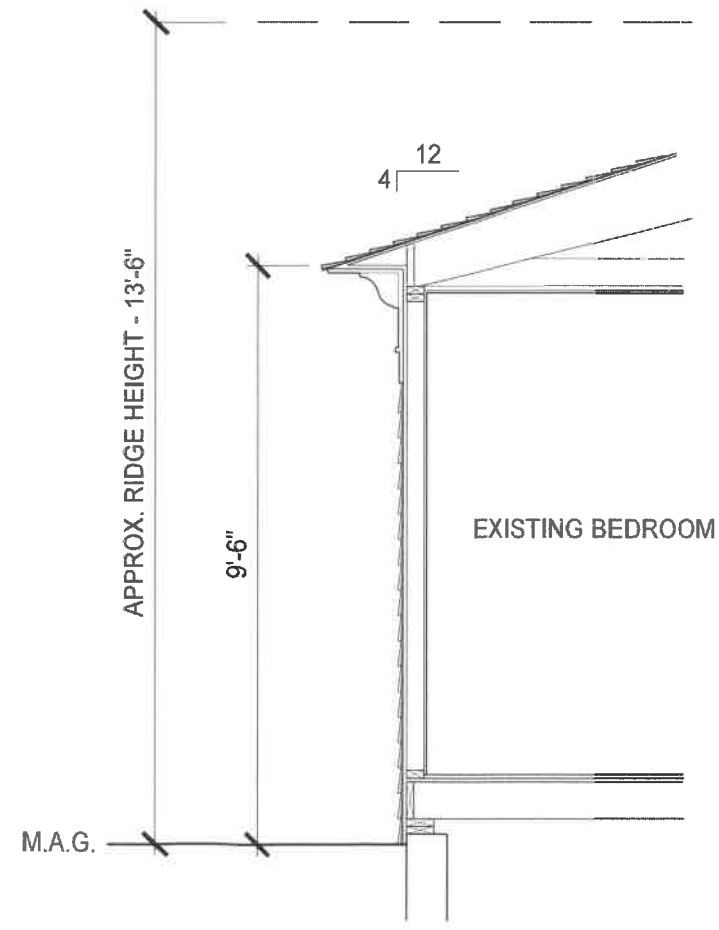

EXISTING SECTION

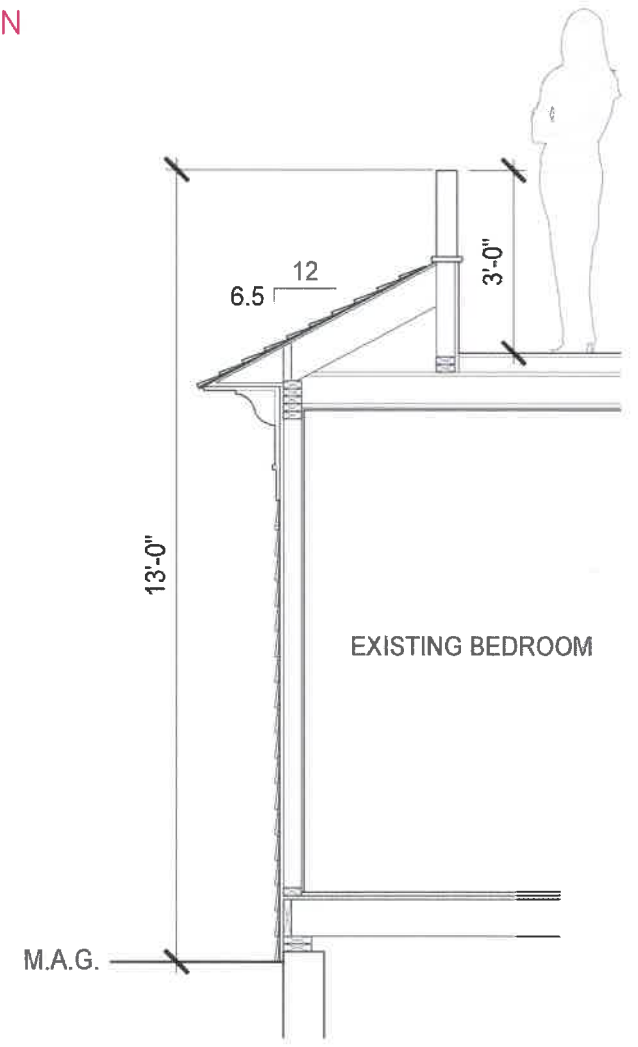

PROPOSED SECTION

PROPOSED ROOF DECK

HUTKER  
 ARCHITECTS