

LOCUS MAP  
NOT TO SCALE

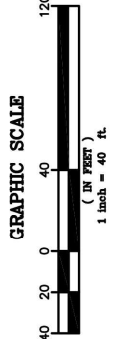
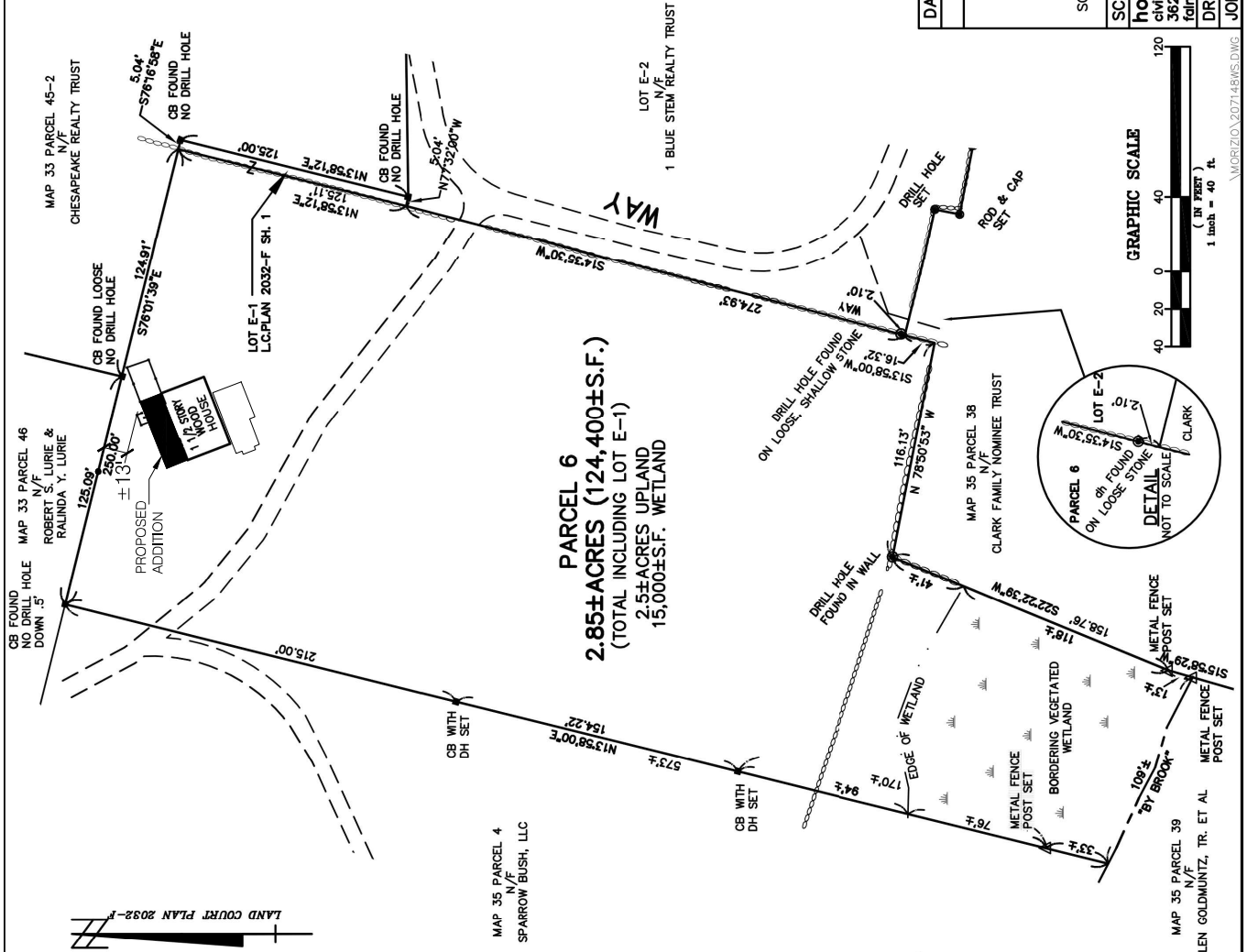

DATE	DESCRIPTION	Drawn	Checked
	PLAN OF LAND PREPARED FOR		
	<b>33 LAKE ROAD REALTY TRUST</b>		
	FOR LOT 6, IN		
	<b>CHILMARK, MA</b>		
	SQUINOCKET		
SCALE: 1"=40'	DATE: OCT. 24, 2007		
<b>holmes and mcgrath, inc.</b>			
civil engineers and land surveyors			
362 gifford street			
fairmouth, ma. 02540 (508) 548-3564 (PHONE)			
DRAWN: JRK, MES			
CHECKED:			
JOB NO: 207148	DWG. NO.: 87-3-23	SHEET 2 of 6	

I certify that this plan was made in accordance with the rules and regulations of the Registers of Deeds.

Date \_\_\_\_\_ Registered Professional Land Surveyor

This survey and plan conform to the procedural and technical standards for the practice of Land Surveying in the Commonwealth of Massachusetts.  
**HOLMES AND MCGRATH, INC.**

By: **MARY ELLEN STREETER** Registered Professional Land Surveyor Date \_\_\_\_\_

Note: This plan is based on an on-the-ground instrument survey.

- NOTES:
- HOUSE NUMBER: 33
  - ASSESSOR'S NUMBER: MAP 35 PARCEL 6
  - ZONING DISTRICT: SQUINOCKET POND N/F
  - FLOOD PLAIN ZONE: C
  - REFERENCE: BOOK 777 PAGE 795

# 33 LAKE ROAD - PROPOSED ADDITION

APRIL 25, 2023

SCALE:

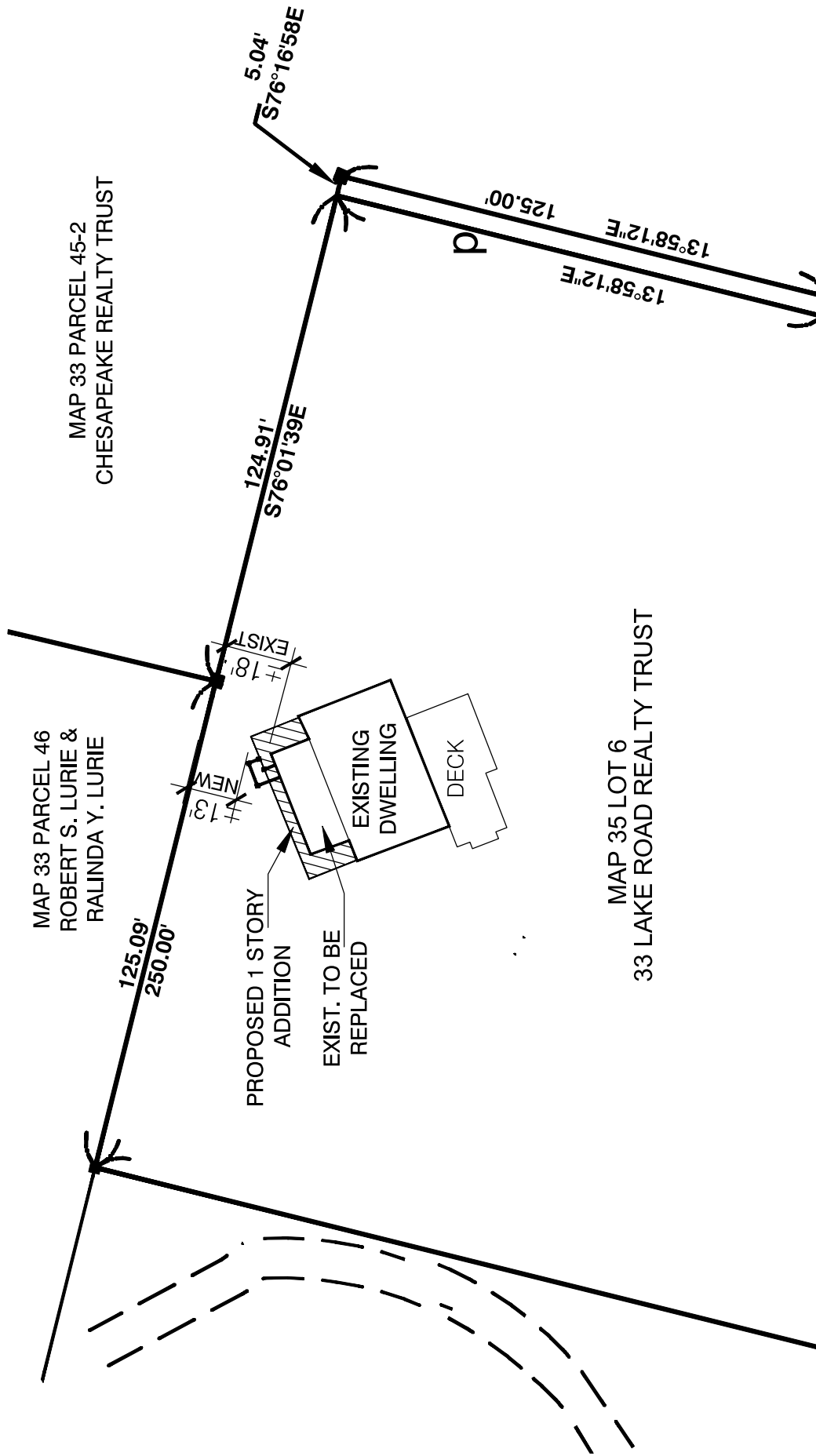

MAP 33 PARCEL 46  
ROBERT S. LURIE &  
RALINDA Y. LURIE

MAP 33 PARCEL 45-2  
CHESAPEAKE REALTY TRUST

MAP 35 LOT 6  
33 LAKE ROAD REALTY TRUST

# 33 LAKE ROAD - PROPOSED ADDITION

APRIL 25, 2023

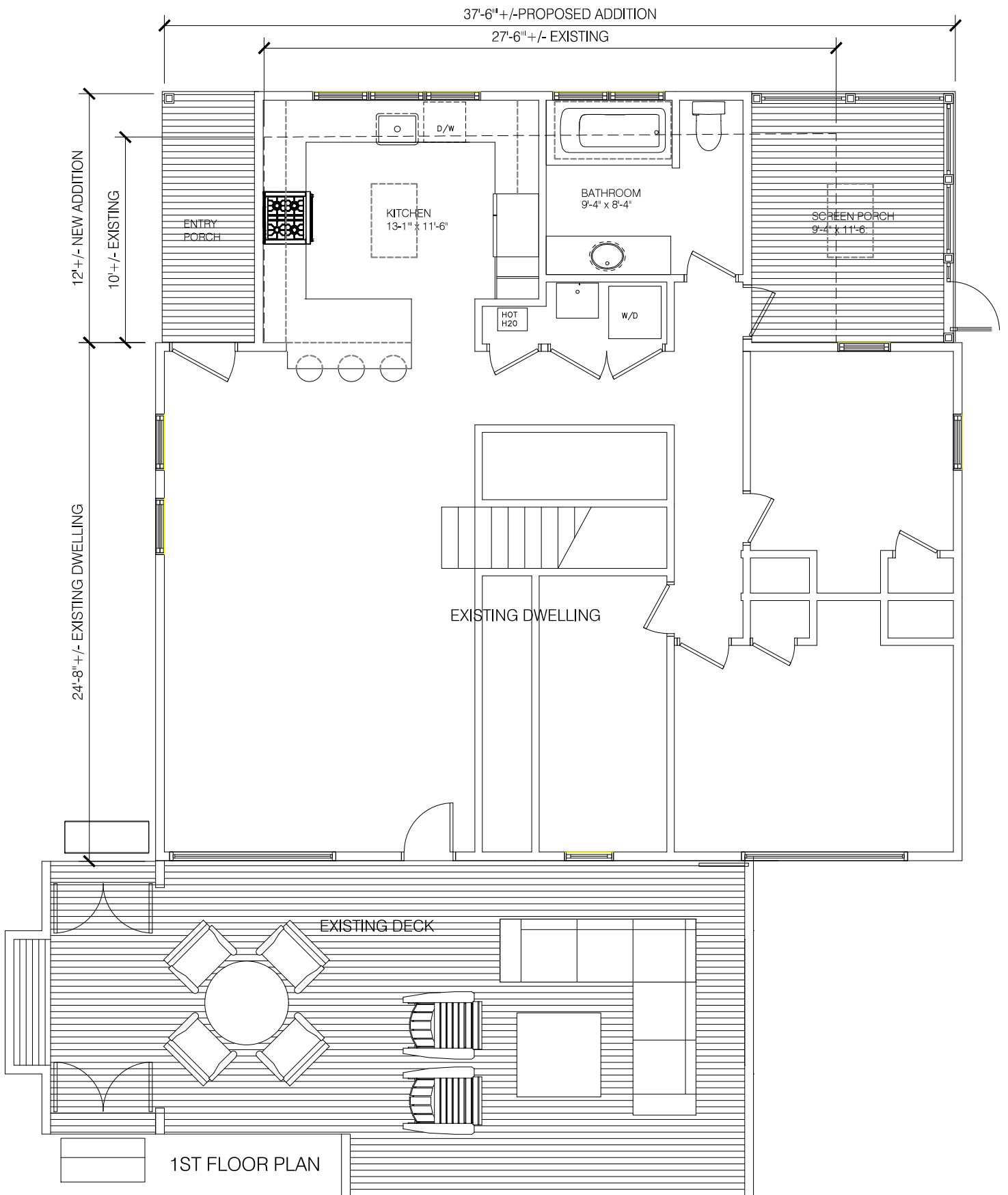

# 33 LAKE ROAD - PROPOSED ADDITION

APRIL 25, 2023

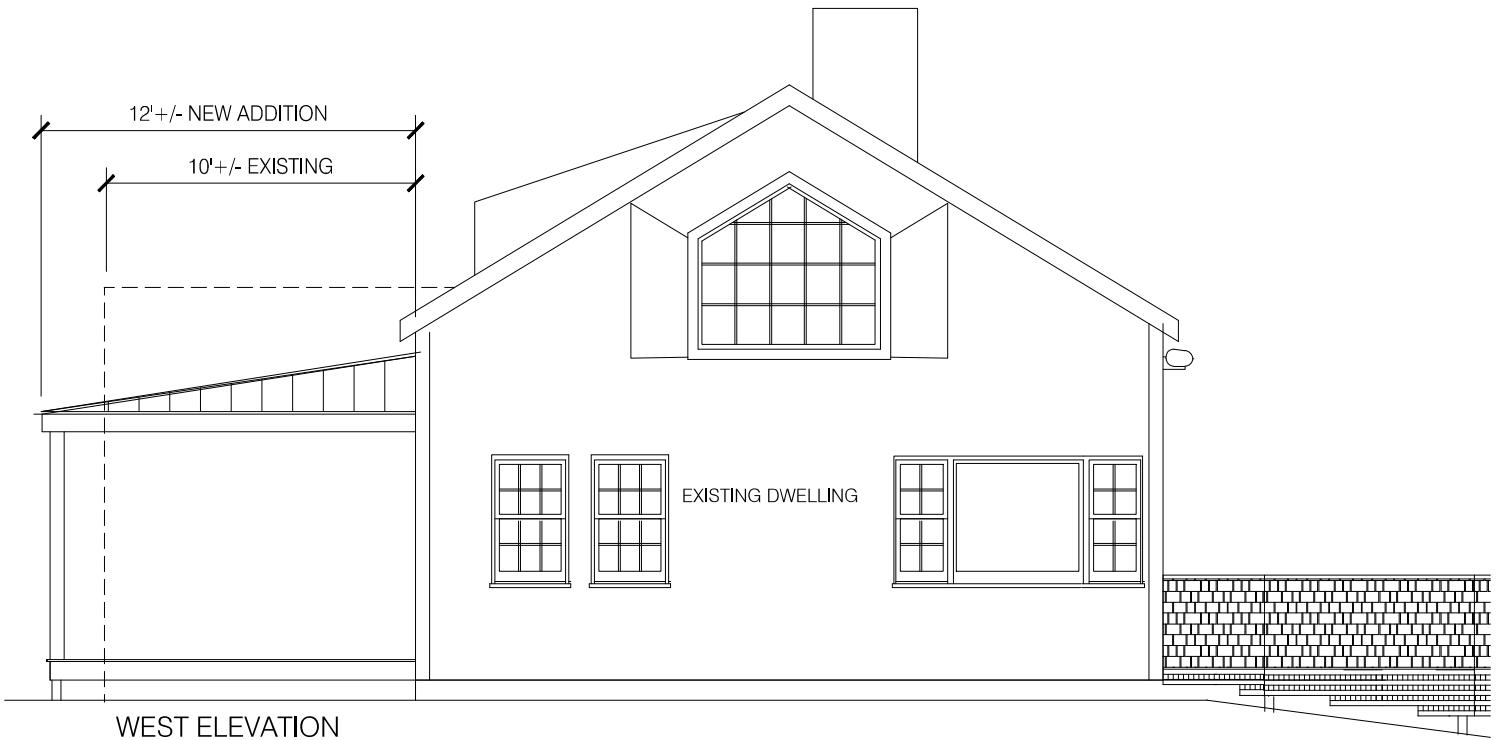

WEST ELEVATION



NORTH ELEVATION

**33 LAKE ROAD - PROPOSED ADDITION**

APRIL 25, 2023