



TOWN OF CHILMARK  
CHILMARK, MASSACHUSETTS

THE COMMONWEALTH OF MASSACHUSETTS

TOWN OFFICES:  
Beetlebung Corner  
Post Office Box 119  
Chilmark, MA 02535  
(508) 645-2110 Fax

To The Board of Appeals, TOWN of CHILMARK

March 6, 20 21

*The undersigned hereby petitions the Board of Appeals to issue a Special Permit under the terms of the Zoning By-laws of the Town of Chilmark:*

Article 4, Section 4.2 (A)(3)

at the premises owned by (Owner of Record) 22 Austin Pasture Realty Trust

at 22 Austin Pasture (street address),

Assessor's parcel MAP 33 LOT 47

*In the following respect or any limitation, extension, change, alteration or modification of use, or method of use as may at hearing appear as necessary or proper in the premises.*

*State Briefly Reasons for Special Permit*

Construct a 30' by 60' pickleball court.

Petitioner *Rina M. Silva* March 9, 2021

Address c/o Vineyard Land Surveying & Engineering, Inc.  
P. O. Box 421 West Tisbury, MA 02575

Telephone Number 508-693-3774

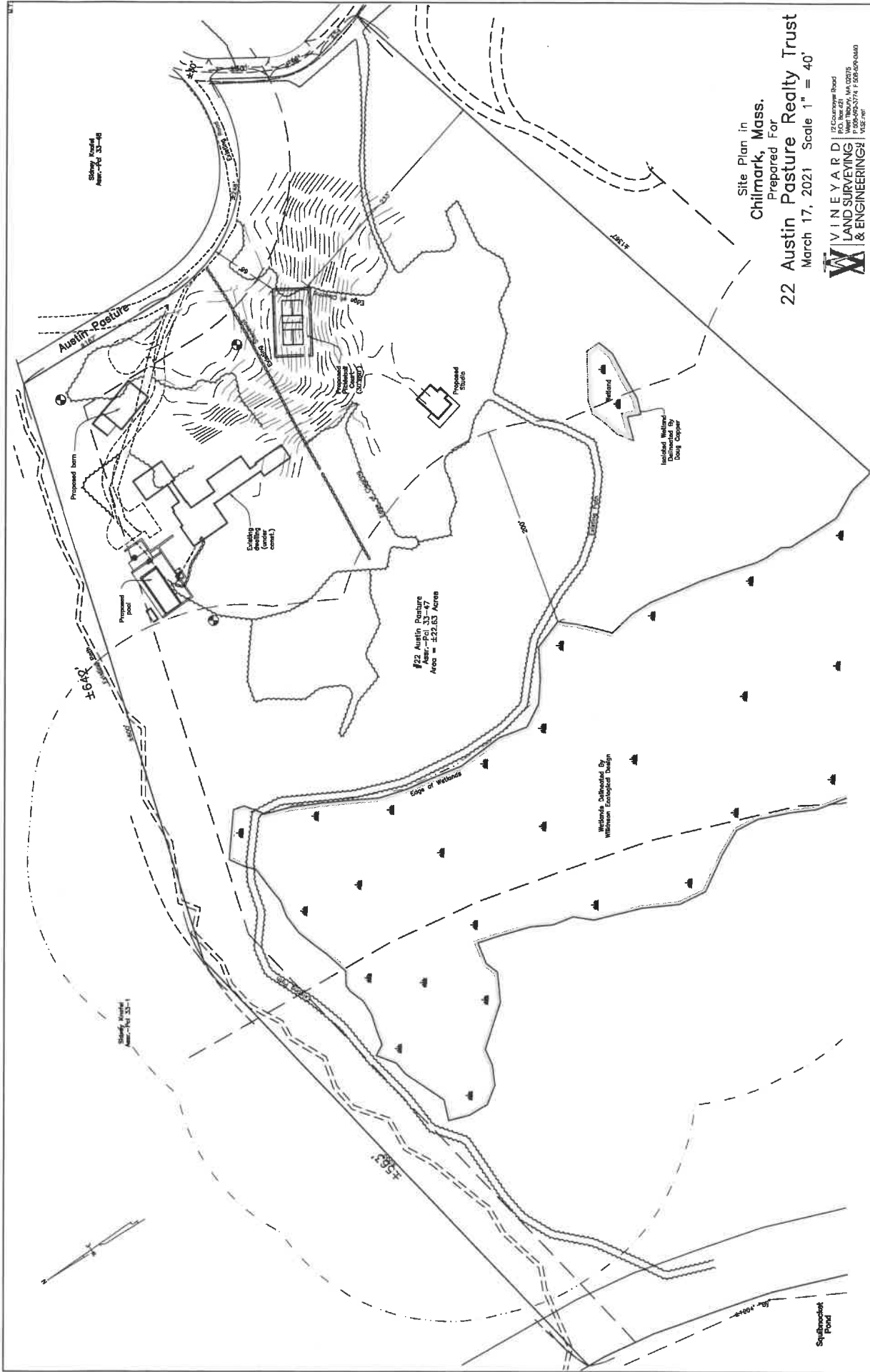

Site Plan in  
 Chilmark, Mass.  
 Prepared For  
**22 Austin Pasture Realty Trust**  
 March 17, 2021 Scale 1" = 40'

**WINEYARD**  
 LAND SURVEYING  
 & ENGINEERING | VSE, INC.  
 17 Courtyard Road  
 P.O. Box 421  
 Chilmark, MA 02535  
 P: 508-455-3774 F: 508-455-0440

JOB NO. 1293-3

\\srm\1293-3\plan\1293-3.dwg 1293-3.dwg