

Vineyard Land Surveying & Engineering, Inc.

PO Box 421

West Tisbury, MA 02575

October 21, 2022

Town of Chilmark
Board of Appeals

RE: VLS&E Job 320-5 Assessor Parcel: Map 33 Lot 32
18 Greenhouse Lane
Owned by Paul & Jody Darrow

Dear Committee Members,

Attached please find an amended site plan for the above-mentioned property.

The owners have made the following changes:

- Existing house floor area is about 2076 sq. ft.
- The house proposed with the May application was about 1057 sq. ft.
- HOUSE CURRENTLY PROPOSED IS NOW ONLY 578 SQ.FT.
- Existing house has 3 bedrooms
- The house proposed with the May application had 2 bedrooms
- HOUSE CURRENTLY PROPOSED HAS ONLY ONE BEDROOM
- The owners will apply to the board of health to eliminate the existing leaching field and install a holding tank

If you need anything further, please let me know.

Sincerely,

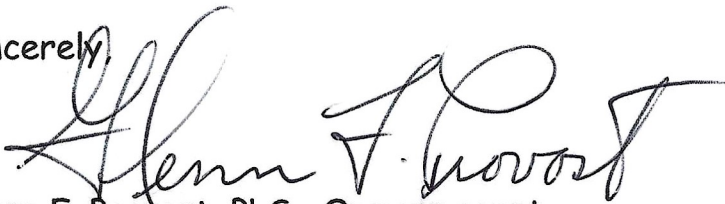

Glenn F. Provost, PLS, Owners agent

508-818-0900 glennprovost007@gmail.com

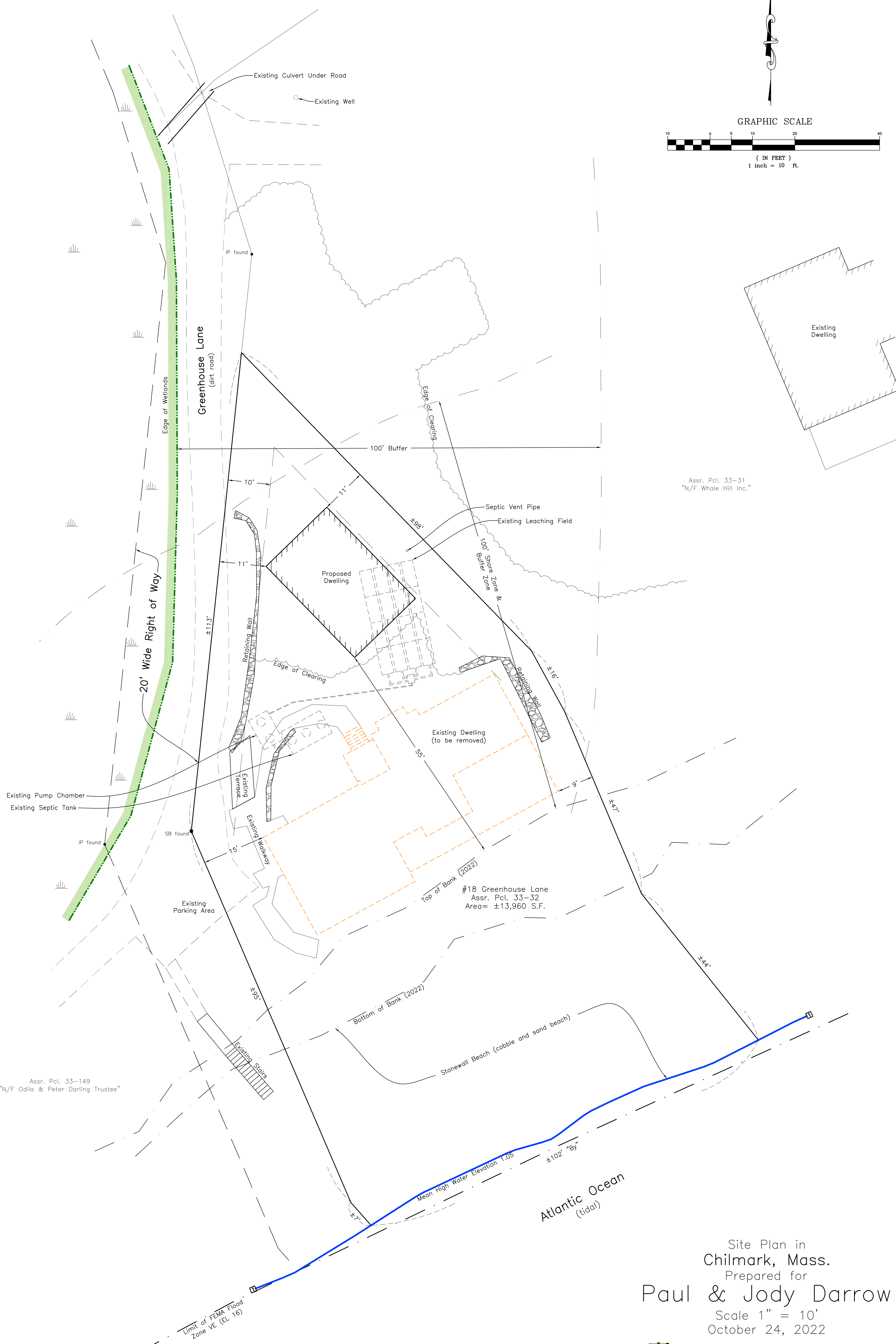
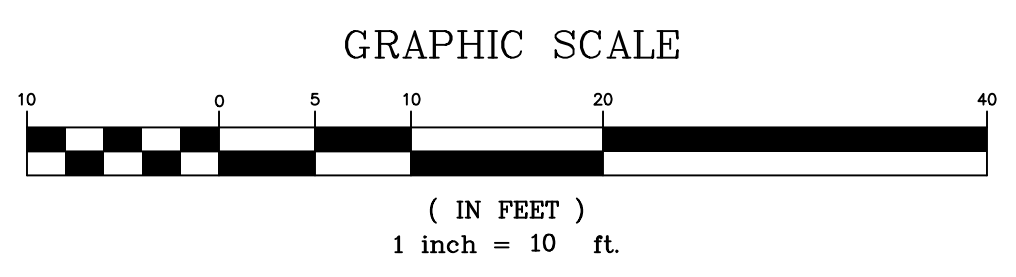

- Notes:**
1. Elevations Datum N.A.V.D. 88 (O.P.U.S.) observation.
 2. Septic location per As-built plan obtained from the Board of Health.
 3. FEMA Flood Zone VE (EL = 16)
 4. Mean High Water Per NOAA Online Vertical Datum Transformation: 1.05

Site Plan in
 Chilmark, Mass.
 Prepared for
Paul & Jody Darrow
 Scale 1" = 10'
 October 24, 2022

VINEYARD LAND SURVEYING & ENGINEERING
 12 Cournoyer Road
 P.O. Box 421
 West Tisbury, MA 02575
 P 508-693-3774 F 508-629-0440
 VLSE.net

