



TOWN OF CHILMARK  
CHILMARK, MASSACHUSETTS

THE COMMONWEALTH OF MASSACHUSETTS

TOWN OFFICES:  
Beetlebung Corner  
Post Office Box 119  
Chilmark, MA 02535  
(508) 645-2110 Fax

To The Board of Appeals, TOWN of CHILMARK

March 9, 2021

*The undersigned hereby petitions the Board of Appeals to issue a Special Permit under the terms of the Zoning By-laws of the Town of Chilmark:*

*Article 8, Section 8.3 (B)*

*at the premises owned by (Owner of Record) Kevin and Elizabeth Oliver*

*at #508 North Road (street address),*

*Assessor's parcel MAP 27.1 LOT 52*

*In the following respect or any limitation, extension, change, alteration or modification of use, or method of use as may at hearing appear as necessary or proper in the premises.*

*State Briefly Reasons for Special Permit*

To reconstruct a pre-existing, non-conforming dwelling  
-the existing dwelling size will remain the same, however the height of the building will be raised. The existing ridge height is 21.5' above natural grade and the proposed height will be 24'.

Petitioner *Kevin Oliver* March 9, 2021

Address c/o Vineyard Land Surveying & Engineering, Inc.  
P. O. Box 421 West Tisbury, MA 02575

Telephone Number 508-693-3774

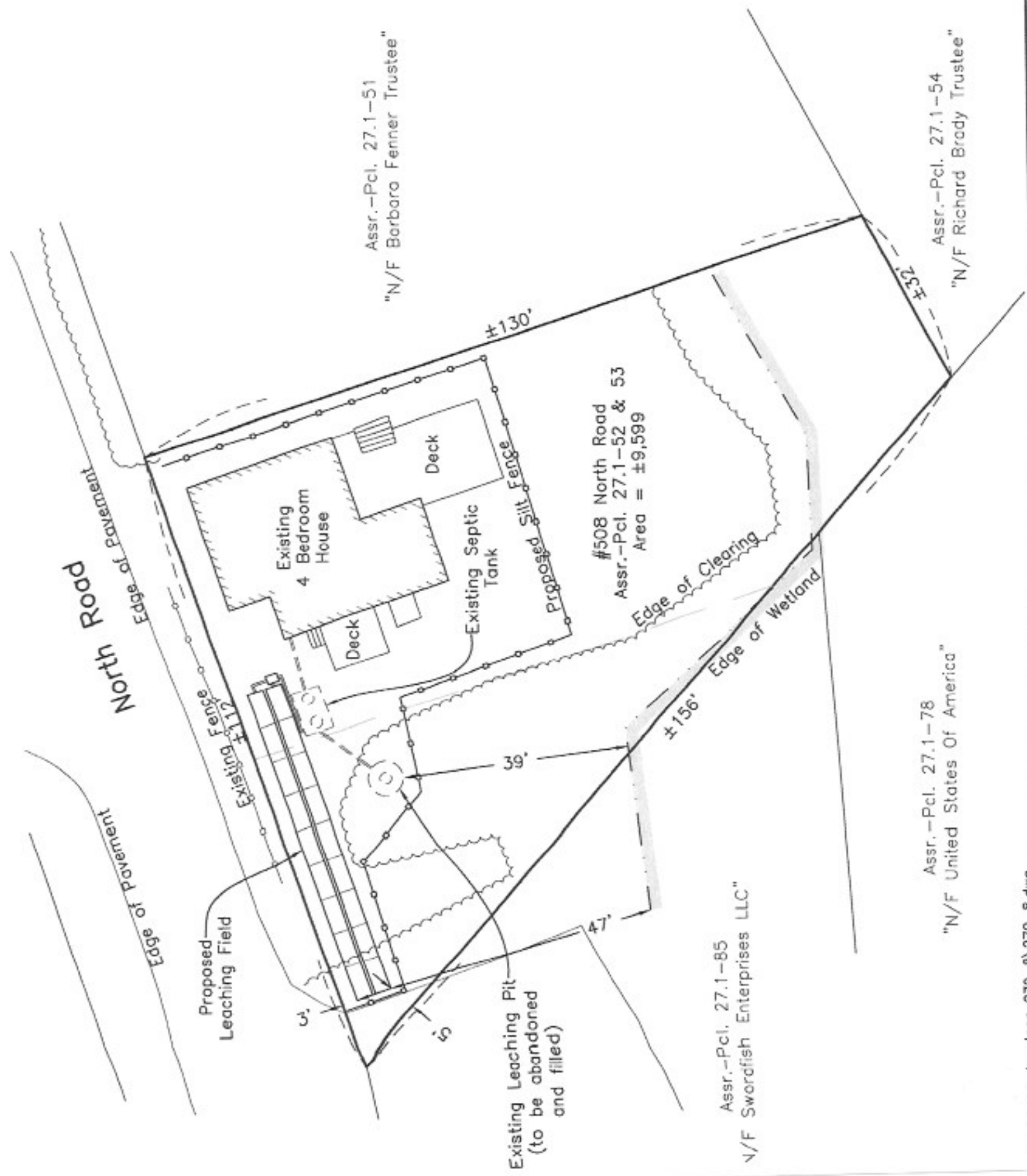
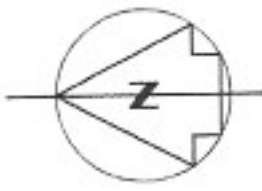

Site Plan of Land  
in Chilmark, Mass.  
Prepared for  
Kevin Oliver

December 14, 2020 Scale: 1"=20'

VINEYARD  
LAND SURVEYING  
& ENGINEERING

12 Courmoyer Road  
P.O. Box 421  
Westisbury, MA 02575  
P 508-693-3774 F 508-629-0000  
VSE.net