



TOWN OF CHILMARK
CHILMARK, MASSACHUSETTS

THE COMMONWEALTH OF MASSACHUSETTS

TOWN OFFICES:
Beetlebung Corner
Post Office Box 119
Chilmark, MA 02535
(508) 645-2110 Fax

To The Board of Appeals, TOWN of CHILMARK

May 16, 2002

The undersigned hereby petitions the Board of Appeals to issue a Special Permit under the terms of the Zoning By-laws of the Town of Chilmark:

Article 4, Section 4.2A3

L Jason Jr.

at the premises owned by (Owner of Record) Susan W EDDY
at 12 Welles Way Chilmark MA
(street address)

Assessor's parcel MAP 25 LOT 7

In the following respect or any limitation, extension, change, alteration or modification of use, or method of use as may at hearing appear as necessary or proper in the premises.

State Briefly Reasons for Special Permit

Petitioner *Susan W Eddy*
Address *12 Welles Way*
Telephone Number *508 955*

new phone number → *9424*

Susan Eddy

12 Welles Way

Chilmark, MA. 02535

Enclosed is my application for an above ground pool , seasonal use June to Sept.
The Index pool will be 18' by 9' by 52" deep. Can be dismantled and stored in basement.
(Or 24 ' by 12' by 52 "depending on availability: a more permanent design)

My grandson Dominick Eddy Assis has autism. The pool is to be an instructional tool for learning about water , safety, a place to desensitize and relax.

The electrical work for the pump at the site is to be done by Gustavo Samos Licensed electrician.

The location of the pool is in the front yard of my home ,visible from all south facing windows.

The fence 4 feet in height and gate are to be installed surrounding the pool . Also plantings for a better look for the whole project. Ref Ma section 780 car 120 m. Code for fencing.

The measurements are :

From the south west corner of my home 31 feet to edge of pool location , pool 18 feet. To the south boundary is 53 feet.

Enclosed is a map outlining the 300 feet of the pool location to any abutter.

Abutters.

Vineyard Open land

Lisa Eddy

Doug and Heidi Riggs

Elizabeth Eddy (deceased).

Barnhouse Asso

20 Welles way my cottage.

The pool will last 5 to 7 years .

We use biodigradble pool cleaning systems.

Thank you .I hope this is enough information . Also Once I have this permit and we prolong the purchase is this still valid in 2022?

508 955 9424. sudimar@comcast.net

May 10 2021. Susan Eddy



PLOT PLAN

FOR LOT # _____

Indicate location of garage or accessory building
Additions with dashed lines -----

Sewerage disposal (cesspool) ⊕

Well ☒

Lisa Eddy

Roger W Eddy

William W. Eddy

INDICATE ACCESS

(Lot... 1000.69ft. rear)

Abuttor's Name

Lot #

If this is a corner lot, write in name of other street.

(Lot... 740.08ft. deep)

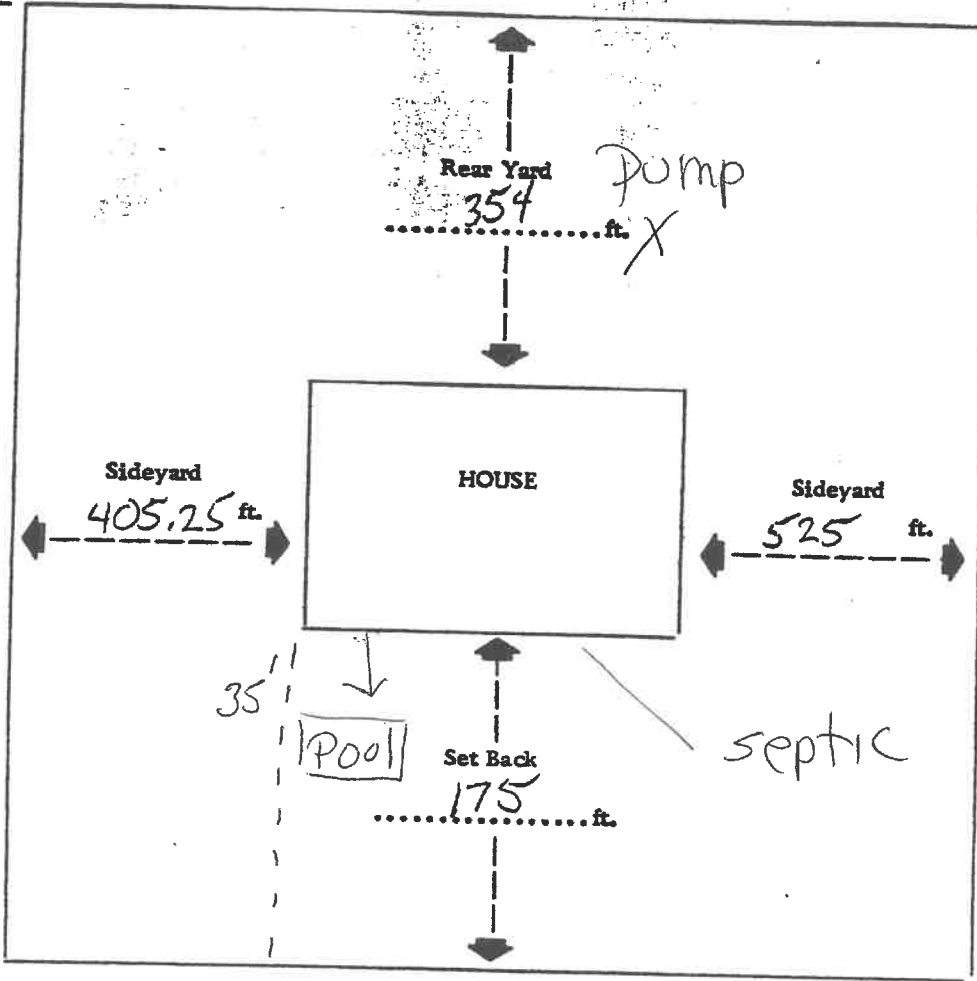

Abuttor's Name

Lot #

If this is a corner lot, write in name of other street.

(Lot... 549.83ft. deep)

Welles Eddy, Jr.

Vineyard open land

(Lot... 830.25ft. frontage)

Welles Eddy, Jr.

South Road

(Name of street)

Information Supplied by

Bruce Andrews

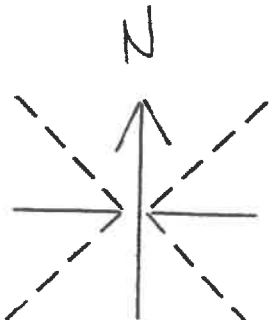

Mark North Point

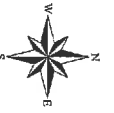

May 21, 2021

Susan EDDY
12 Chimneymas Way

1 inch = 141 Feet



www.cai-tech.com

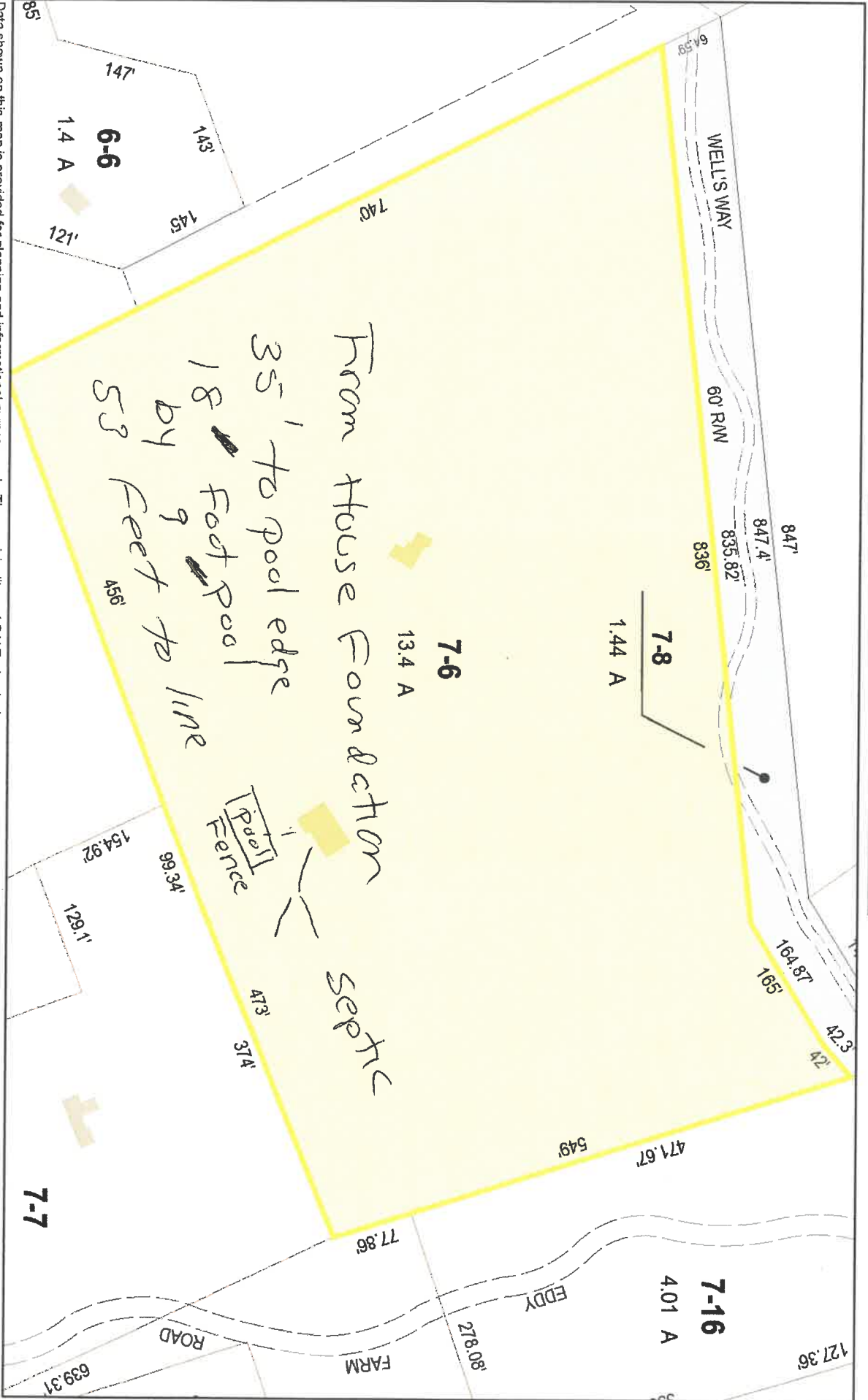

Data shown on this map is provided for planning and informational purposes only. The municipality and CAI Technologies are not responsible for any use for other purposes or misuse or misrepresentation of this map.