



239 Middle Road

Chilmark, MA

1 inch = 70 Feet



January 5, 2024

www.cai-tech.com

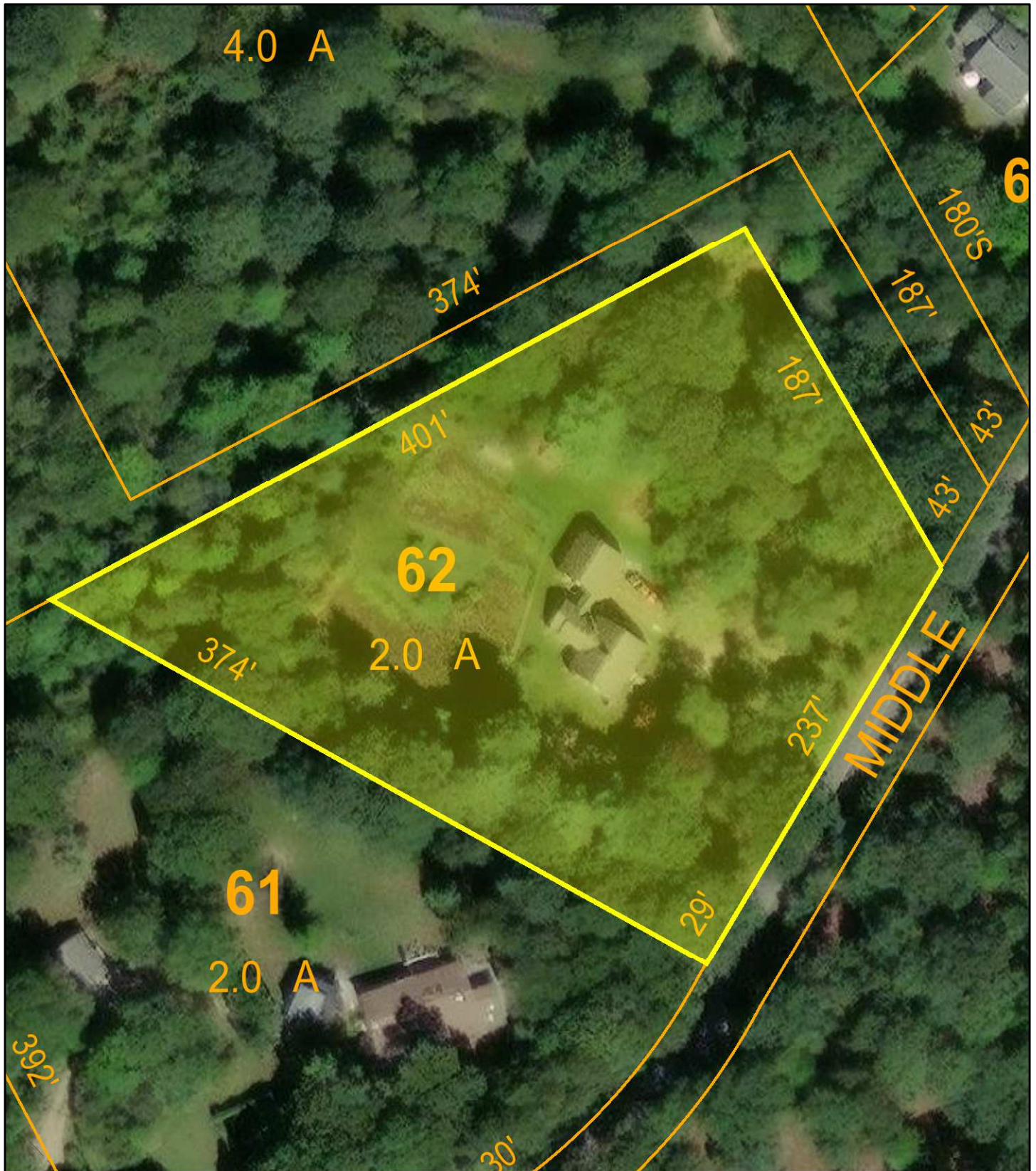

Data shown on this map is provided for planning and informational purposes only. The municipality and CAI Technologies are not responsible for any use for other purposes or misuse or misrepresentation of this map.

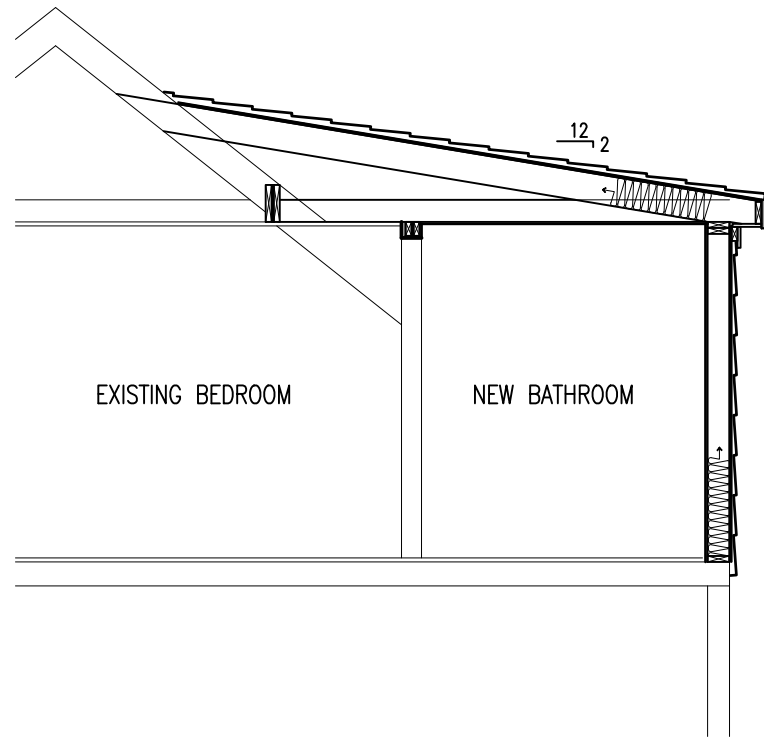

02 PROPOSED DORMER SECTION
SCALE : 1/4" = 1'-0"

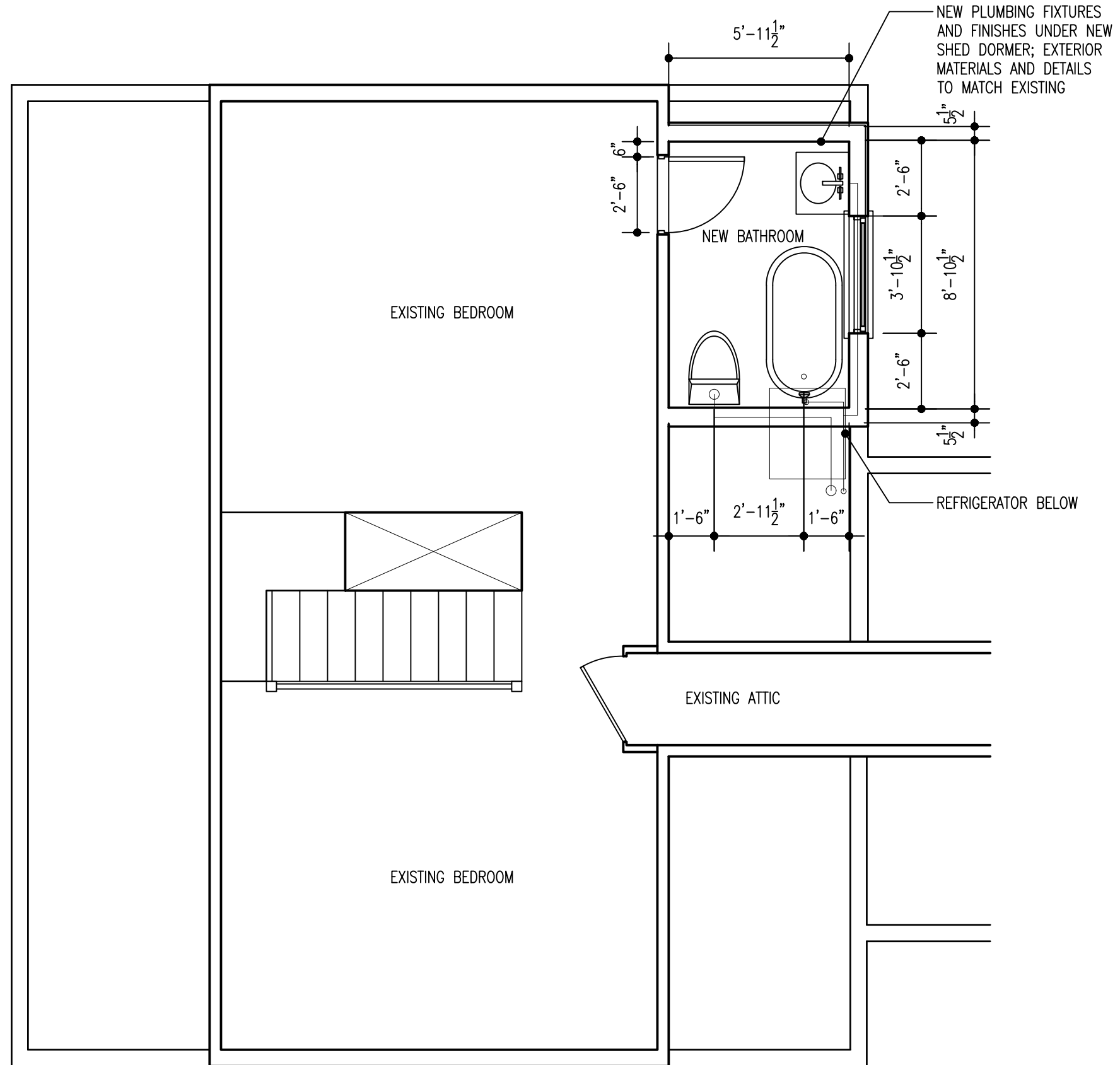

01 PROPOSED SECOND STORY DORMER FLOOR PLAN
SCALE : 1/4" = 1'-0"

These drawings were created by:

Courtney Sterry, AIA
PO BOX 2298
Vineyard Haven, MA
502.468.8256

These documents have been prepared specifically for the Strine Residence. They are not suitable for use on other projects or in other locations without the approval of the Architect.

DONAHUE/BRUCCULERI
239 MIDDLE RD., CHILMARK, MA 02535
PERMIT SET

ISSUE DATE:
09.20.2023

A1

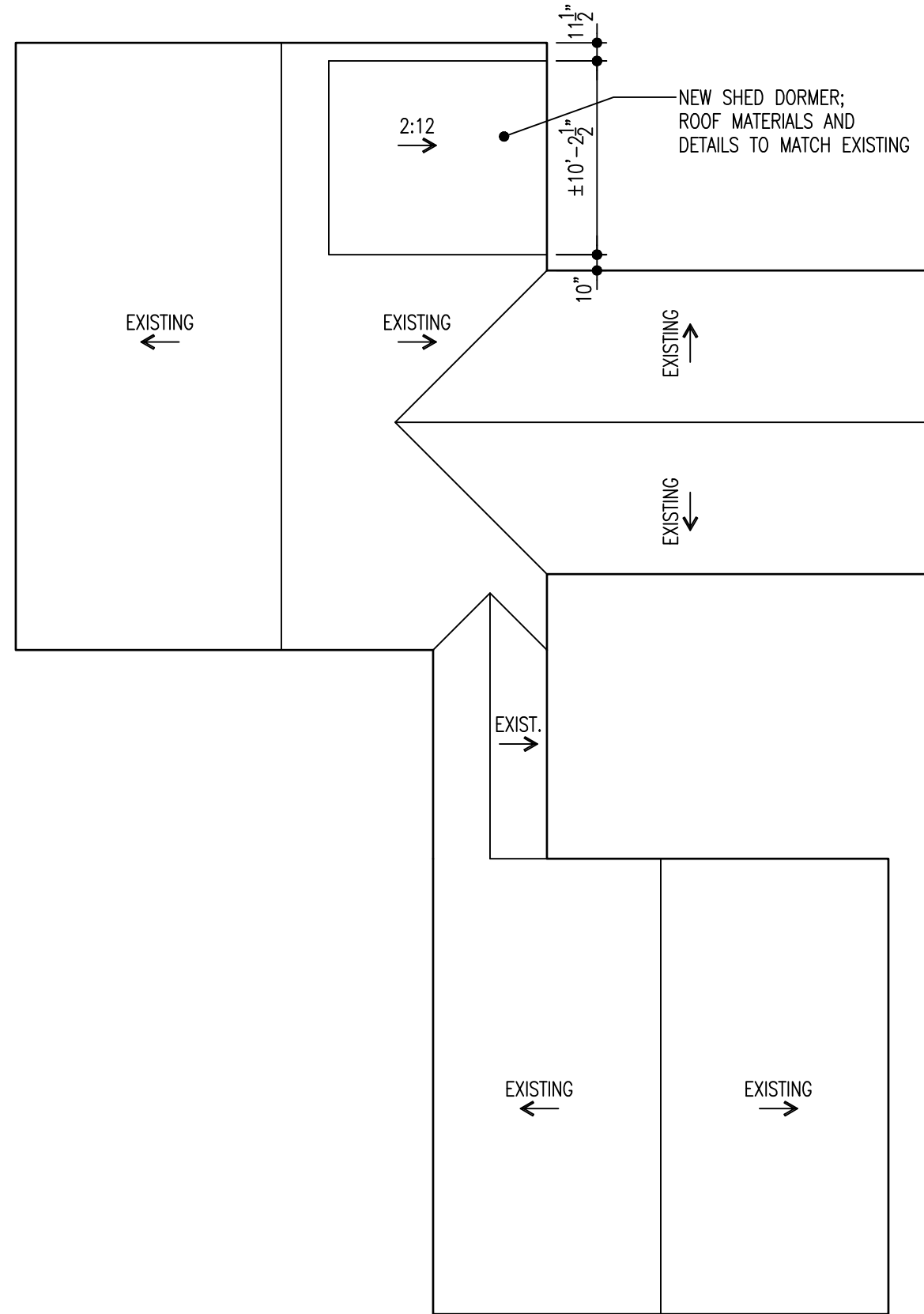

These drawings were created by:

Courtney Sterry, AIA
PO BOX 2298
Vineyard Haven, MA
502.468.8256

These documents have been prepared specifically for the Strine Residence. They are not suitable for use on other projects or in other locations without the approval of the Architect.

DONAHUE/BRUCCULERI
239 MIDDLE RD., CHILMARK, MA 02535
PERMIT SET

ISSUE DATE:
09.20.2023

01 EXISTING ROOF PLAN W/ PROPOSED SHED DORMER
SCALE : 1/8" = 1'-0"

A2

Work proposed at 239 Middle Road

We are planning to put a shed dormer on the rear of our house over our kitchen. The dormer will be 9 feet long and extend almost to the ridgeline of the roof. There will be one 4x3 window centered on the back wall facing our backyard. All siding and roofing will match the current roofing and siding. This dormer will allow us to add a bathroom on the second floor of our home. It will be minimally visible from the road and won't change the appearance of the house from the front.

Please contact Aletheia Donahue and Miles Brucculeri with any questions
239middleroad@gmail.com

Thank You,
Miles and Aletheia



© 2021 Google

© 2021 Google

Middle Rd

© 2021 Google