

Plan

Scale: 1 in. = 40 ft.
Datum: ±U.S.G.S.

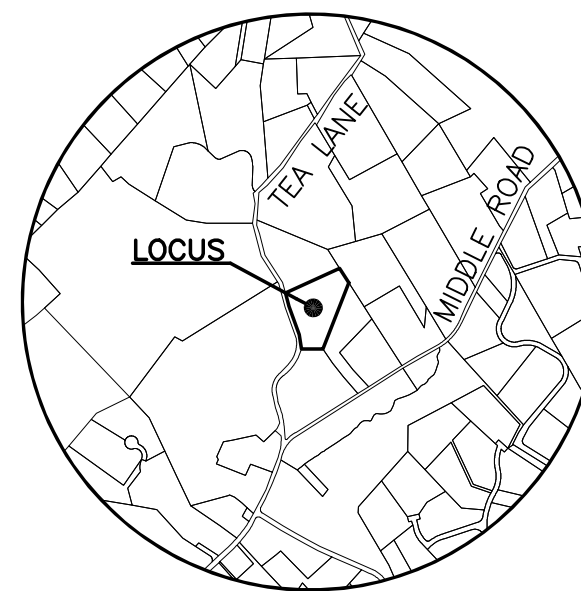

LOCUS MAP
Scale: 1" = 500'

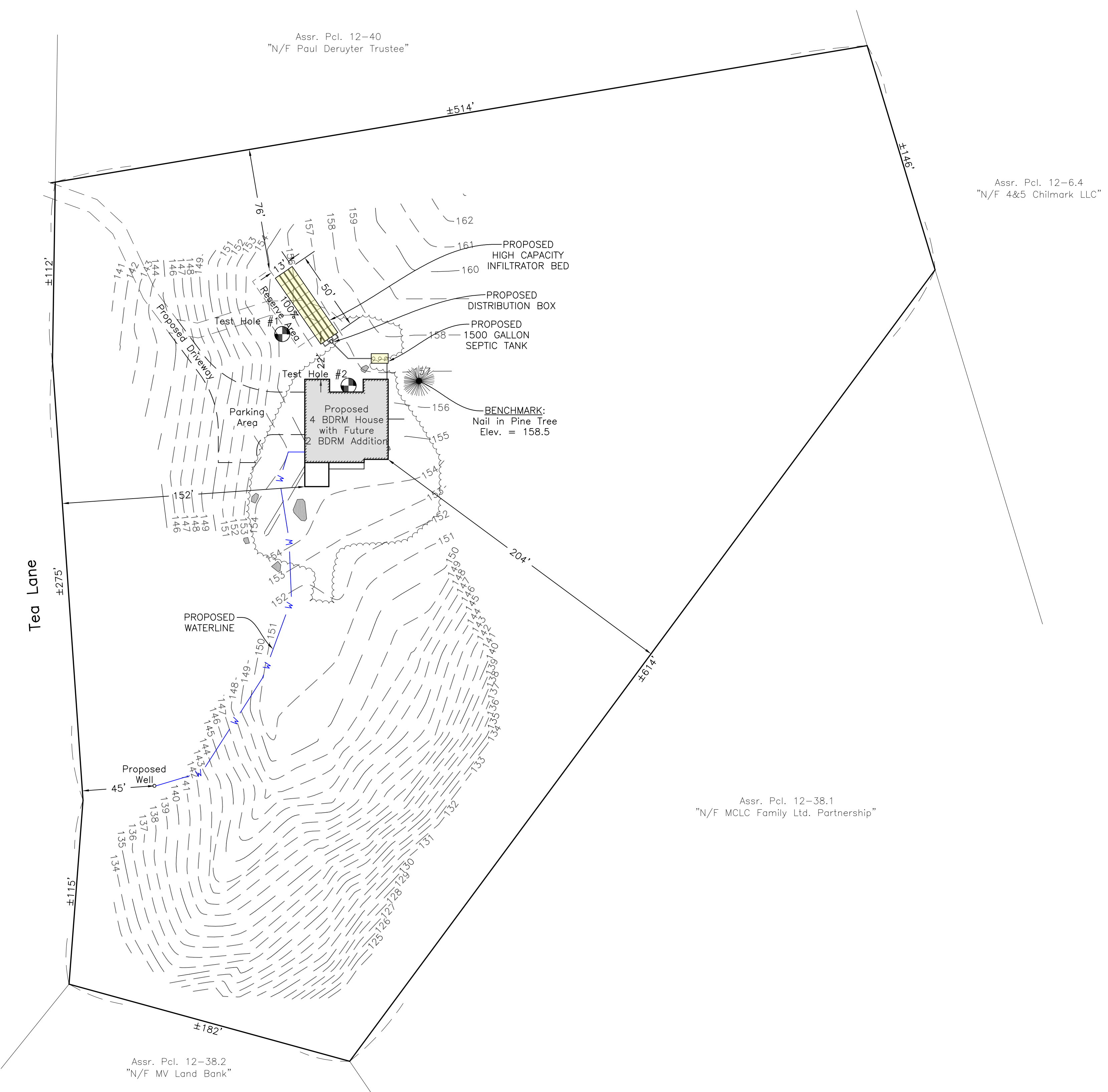
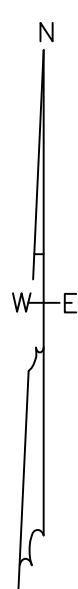

Assr. Pcl. 12-40
"N/F Paul Deruyter Trustee"

Assr. Pcl. 12-6.4
"N/F 4&5 Chilmark LLC"

Assr. Pcl. 12-38.1
"N/F MCLC Family Ltd. Partnership"

Assr. Pcl. 12-38.2
"N/F MV Land Bank"

LEGEND

-PROPOSED CONTOUR
-EXISTING CONTOUR
- +100.7.....EXISTING SPOT ELEVATION
- W —.....WATER SERVICE LINE
-TEST HOLE LOCATION

S:\Survey\8\891-1\Corlison 891-1\891-1.dwg

System Profile

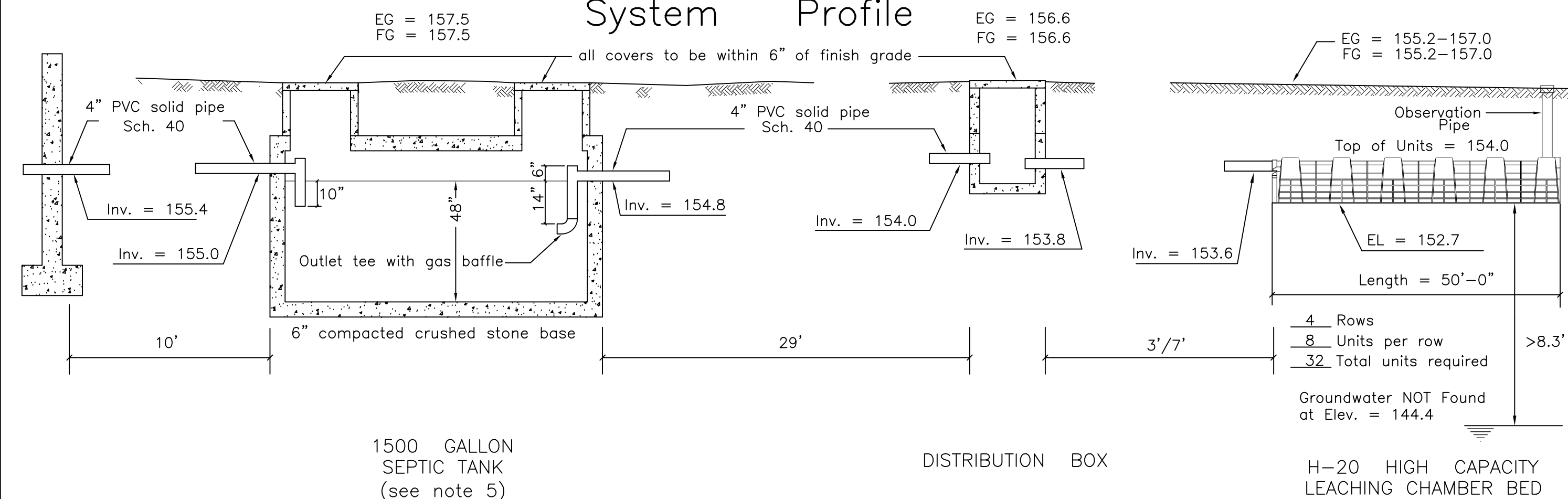

System Cross Section

NOTE: Not to scale

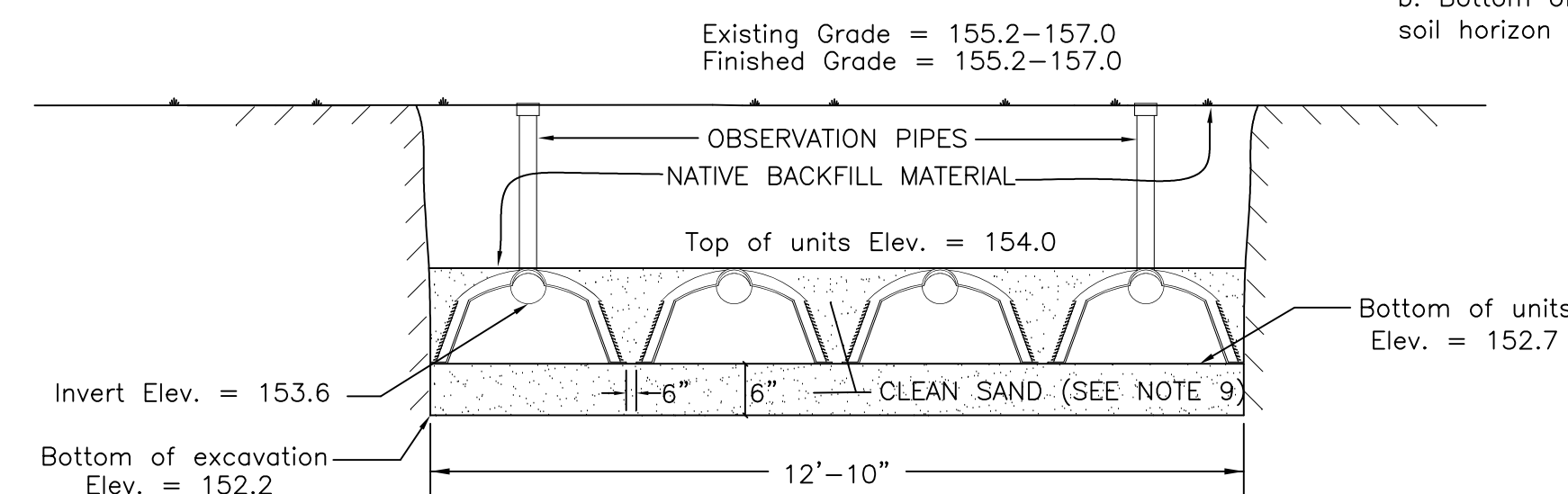

- NOTES:
- a. Leaching chamber rows shall be spaced 6" apart.
 - b. Bottom of excavation shall extend into the "C" soil horizon at least 6"

To avoid compaction, no machinery is allowed within three vertical feet of bottom of excavation without the specific approval of the design engineer. This leaching facility is not designed for H-20 loads and shall not be driven upon, even though H-20 leaching chambers are specified.

Notes

1. This plan is to be used only for the approval and installation of a sewage disposal system and is not to be used for any other purpose.
2. All construction and components shall conform to Massachusetts State Environmental Code TITLE V and Local Board of Health Requirements.
3. This design does not warrant the location of underground pipes, wires, utilities or other underground structures. The installer shall be responsible for locating and relocating these objects as necessary.
4. No garbage grinder is allowed with this system.
5. Any portion of this system subject to vehicular traffic shall be capable of H-20 loading.
6. An observation pipe shall be placed as shown and capped at grade so as to allow monitoring of liquid level in the leaching system. Place re-rod flush at each to aid in relocating with metal detector.
7. All access covers are to weigh at least 150 lbs. or screwed down.
8. Leaching Chambers shall consist of Infiltrator high capacity, ADS high capacity biodiffuser or an approved equivalent.
9. Any clean sand fill required by this design is to have less than 4% passing the No. 100 sieve.
10. No wells could be found within 150' of the proposed leaching facility, and no leaching facilities could be found within 150' of the proposed well.
11. The engineer (AND the local approving authority) is to inspect and approve the installation and placement of all septic components before final backfilling.
12. A letter certifying satisfactory construction of this system is to be provided to the owner and the Board of Health by the Engineer.

Design Criteria

Design Hydraulic Loading:
6 Bedrooms x 110 GPD/Bedroom = 660 GPD

Septic tank capacity:
Required: 660 GPD x 200% = 1320 Gal. minimum
Septic tank provided = 1500 Gal.

Leaching Capacity Provided:
H-20 High Capacity Leaching Chamber Bed
32 Leaching Chamber Units
32 Units x 6.25 linear ft./unit x 4.72 sq.ft./linear ft. = 944 sq.ft.
944 sq.ft. x 0.74 GPD/sq.ft. = 698 GPD

* Per modified certification for general use High capacity leaching chamber units are allowed 4.7 sq.ft. leaching area per lineal ft. in bed configuration.

Proposed Septic System on Land in Chilmark, Mass.

Designed for: Elizabeth Wojdak Revocable Living Trust

Street Address: #21 Tea Lane

Assessor No.: 12-39

Lot Area: ±5.16 Acres

Designed By: Cody Coutinho

Checked By: R.G.S.

Date: July 22, 2021

Revised: 2/1/24 - New House, Well, and Leaching Field Locations



Reid G. Silva
02/02/2024

VINEYARD LAND SURVEYING & ENGINEERING

12 Cournoyer Road
P.O. Box 421
West Tisbury, MA 02575
P 508-693-3774 F 508-629-0440
VLSE.net

Job No. 891-1

SOIL DATA																									
Soil evaluator: Reid G. Silva, P.E. Witnessed By: Marina Lent																									
Deep Observation Hole 1. Date: March 27, 2021	Deep Observation Hole 2. Date: March 27, 2021																								
Surface elevation = 155.4	Surface elevation = 156.4																								
<table border="1"> <thead> <tr> <th>Depth</th> <th>Horizon</th> <th>Texture</th> </tr> </thead> <tbody> <tr> <td>0"-12"</td> <td>A</td> <td>Sandy Loam</td> </tr> <tr> <td>12"-36"</td> <td>B</td> <td>Loamy Sand</td> </tr> <tr> <td>36"-132"</td> <td>C</td> <td>Medium Sand</td> </tr> </tbody> </table>	Depth	Horizon	Texture	0"-12"	A	Sandy Loam	12"-36"	B	Loamy Sand	36"-132"	C	Medium Sand	<table border="1"> <thead> <tr> <th>Depth</th> <th>Horizon</th> <th>Texture</th> </tr> </thead> <tbody> <tr> <td>0"-10"</td> <td>A</td> <td>Sandy Loam</td> </tr> <tr> <td>10"-36"</td> <td>B</td> <td>Loamy Sand</td> </tr> <tr> <td>36"-120"</td> <td>C</td> <td>Medium Sand</td> </tr> </tbody> </table>	Depth	Horizon	Texture	0"-10"	A	Sandy Loam	10"-36"	B	Loamy Sand	36"-120"	C	Medium Sand
Depth	Horizon	Texture																							
0"-12"	A	Sandy Loam																							
12"-36"	B	Loamy Sand																							
36"-132"	C	Medium Sand																							
Depth	Horizon	Texture																							
0"-10"	A	Sandy Loam																							
10"-36"	B	Loamy Sand																							
36"-120"	C	Medium Sand																							
Perc. rate < 5 mpi. @ 36" No groundwater found at 132" (Elev. = 144.4)	Perc. rate < 5 mpi. @ 36" No groundwater found at 120" (Elev. = 146.4)																								