

The Sidman Residence

20 Hammett Road

Chilmark, Massachusetts

Permit Set
July 21, 2022

Drawing Index

DRAWING NUMBER
& SERIES :

Cover Sheet - Cover
Civil Drawings

Architectural Drawings

E-1.0	EXISTING FIRST & SECOND FLOOR PLAN
E-2.0	EXISTING EXTERIOR ELEVATIONS
A-1.1	PROPOSED FIRST FLOOR & REFLECTIVE CEILING PLANS
A-1.2	PROPOSED SECOND FLOOR & REFLECTED CEILING PLANS
A-2.0	PROPOSED EXTERIOR ELEVATIONS
A-3.0	PROPOSED SECTION & INTERIOR ELEVATIONS

PATRICK AHEARN

ARCHITECT

160 Commonwealth Avenue
Suite L3
Boston, MA 02116
P: 617.266.1710
F: 617.266.2276

Nevin Square
17 Winter Street
Edgartown, MA 02539
P: 508.939.9312
F: 508.939.9038

www.patrickahearn.com

The Sidman Residence

20 Hammett Road
Chilmark, MA

General Notes:

GENERAL CONTRACTOR SHALL MAKE ALL SUB-CONTRACTORS AND SUPPLIERS AWARE OF THE REQUIREMENTS OF THESE NOTES.

ALL WORK SHALL BE PERFORMED IN COMPLIANCE WITH ALL APPLICABLE LOCAL, STATE AND NATIONAL BUILDING, LIFE, SAFETY, ELECTRICAL AND PLUMBING CODES.

GENERAL CONTRACTOR SHALL BE RESPONSIBLE FOR SECURING ALL PERMITS NECESSARY FOR COMPLETION OF WORK THROUGHOUT THE CONTRACT DOCUMENTS.

GENERAL CONTRACTOR SHALL LAYOUT IN THE FIELD THE ENTIRE WORK TO BE PERFORMED TO VERIFY DIMENSIONAL RELATIONSHIPS BEFORE CONSTRUCTING ANY PART AND SHALL VERIFY ALL EXISTING CONDITIONS AND LOCATIONS BEFORE PROCEEDING WITH WORK.

GENERAL CONTRACTOR SHALL BE RESPONSIBLE FOR THE CO-ORDINATION OF DIMENSIONAL REQUIREMENTS BETWEEN THE WORK OF REQUIRED TRADES / SUB-CONTRACTORS.

ANY DISCREPANCIES FOUND IN THE PLANS, DIMENSIONS, EXISTING CONDITIONS OR ANY APPARENT ERROR IN THE CLASSIFYING OR SPECIFICATION OF A PRODUCT, MATERIAL OR METHOD OF ASSEMBLY IS TO BE BROUGHT TO THE ATTENTION OF THE GENERAL CONTRACTOR IMMEDIATELY.

REGARDLESS OF WHETHER OR NOT AN ITEM IS SHOWN OR SPECIFIED, THE GENERAL CONTRACTOR SHALL PROVIDE SAID ITEM IF IT IS NECESSARY FOR THE PROPER INSTALLATION OR FUNCTION OF AN ITEM SHOWN OR SPECIFIED. SUPPLIERS AND SUBCONTRACTORS SHALL INFORM THE GENERAL CONTRACTOR OF THEIR REQUIREMENTS FOR THE WORK OF OTHER TRADES, WHICH MAY NOT BE INDICATED, PRIOR TO SUBMITTAL OF FINAL BID FOR WORK.

DRAWINGS SHALL NOT BE SCALED FOR DIMENSIONS AND/OR SIZES. DRAWINGS MAY HAVE BEEN REPRODUCED AT A SCALE DIFFERENT THAN ORIGINALLY DRAWN.

Drawing Copyright:

PATRICK AHEARN ARCHITECT LLC, AND PATRICK AHEARN, AIA, EXPRESSLY RESERVE THE COMMON LAW, COPY RIGHTS AND OTHER PROPERTY RIGHTS IN THESE DRAWINGS. THESE DRAWINGS ARE THE PROPERTY OF PATRICK AHEARN ARCHITECT LLC, AND PATRICK AHEARN, AIA, AND SHALL NOT BE REPRODUCED IN ANY MANNER NOR SHALL THEY BE ASSIGNED FOR USE TO ANY THIRD PARTY WITHOUT FIRST OBTAINING THE EXPRESSED WRITTEN PERMISSION OF PATRICK AHEARN ARCHITECT LLC, AND PATRICK AHEARN, AIA.

Drawing Title:

Cover

July 21, 2022

ISSUE DATES

BIDDING: -

PERMIT: -

CONSTRUCTION:

REVISIONS:

Date: Δ -

Date:

Date:

Date:

ARCHITECTURAL STAMP & JOB NORTH

Cover

The Sidman Residence

20 Hammett Road
Chilmark, MA

General Notes:
GENERAL CONTRACTOR SHALL MAKE ALL SUB-CONTRACTORS AND SUPPLIERS AWARE OF THE REQUIREMENTS OF THESE NOTES.
ALL WORK SHALL BE PERFORMED IN COMPLIANCE WITH ALL APPLICABLE LOCAL, STATE AND NATIONAL BUILDING, LIFE, SAFETY, ELECTRICAL AND PLUMBING CODES.
GENERAL CONTRACTOR SHALL BE RESPONSIBLE FOR SECURING ALL PERMITS NECESSARY FOR COMPLETION OF WORK THROUGHOUT THE CONTRACT DOCUMENTS.
GENERAL CONTRACTOR SHALL LAYOUT IN THE FIELD THE ENTIRE WORK TO BE PERFORMED TO VERIFY DIMENSIONAL RELATIONSHIPS BEFORE CONSTRUCTING ANY PART AND SHALL VERIFY ALL EXISTING CONDITIONS AND LOCATIONS BEFORE PROCEEDING WITH WORK.
GENERAL CONTRACTOR SHALL BE RESPONSIBLE FOR THE CO-ORDINATION OF DIMENSIONAL REQUIREMENTS BETWEEN THE WORK OF REQUIRED TRADES / SUB-CONTRACTORS.
ANY DISCREPANCIES FOUND IN THE PLANS, DIMENSIONS, EXISTING CONDITIONS OR ANY APPARENT ERROR IN THE CLASSIFYING OR SPECIFICATION OF A PRODUCT, MATERIAL OR METHOD OF ASSEMBLY IS TO BE BROUGHT TO THE ATTENTION OF THE GENERAL CONTRACTOR IMMEDIATELY.
REGARDLESS OF WHETHER OR NOT AN ITEM IS SHOWN OR SPECIFIED, THE GENERAL CONTRACTOR SHALL PROVIDE SAID ITEM IF IT IS NECESSARY FOR THE PROPER INSTALLATION OR FUNCTION OF AN ITEM SHOWN OR SPECIFIED. SUPPLIERS AND SUBCONTRACTORS SHALL INFORM THE GENERAL CONTRACTOR OF THEIR REQUIREMENTS FOR THE WORK OF OTHER TRADES, WHICH MAY NOT BE INDICATED, PRIOR TO SUBMITTAL OF FINAL BID FOR WORK.
DRAWINGS SHALL NOT BE SCALED FOR DIMENSIONS AND/OR SIZES. DRAWINGS MAY HAVE BEEN REPRODUCED AT A SCALE DIFFERENT THAN ORIGINALLY DRAWN.

Drawing Copyright:
PATRICK AHEARN ARCHITECT LLC, AND PATRICK AHEARN, AIA, EXPRESSLY RESERVE THE COMMON LAW, COPY RIGHTS AND OTHER PROPERTY RIGHTS IN THESE DRAWINGS. THESE DRAWINGS ARE THE PROPERTY OF PATRICK AHEARN ARCHITECT LLC, AND PATRICK AHEARN, AIA, AND SHALL NOT BE REPRODUCED IN ANY MANNER NOR SHALL THEY BE ASSIGNED FOR USE TO ANY THIRD PARTY WITHOUT FIRST OBTAINING THE EXPRESSED WRITTEN PERMISSION OF PATRICK AHEARN ARCHITECT LLC, AND PATRICK AHEARN, AIA.

Drawing Title:
Main House:
Existing Floor Plans

July 21, 2022
ISSUE DATES
 BIDDING: -
 PERMIT: -
 CONSTRUCTION: -
REVISIONS:
 Date: Δ
 Date:
 Date:
 Date:

ARCHITECTURAL STAMP & JOB NORTH

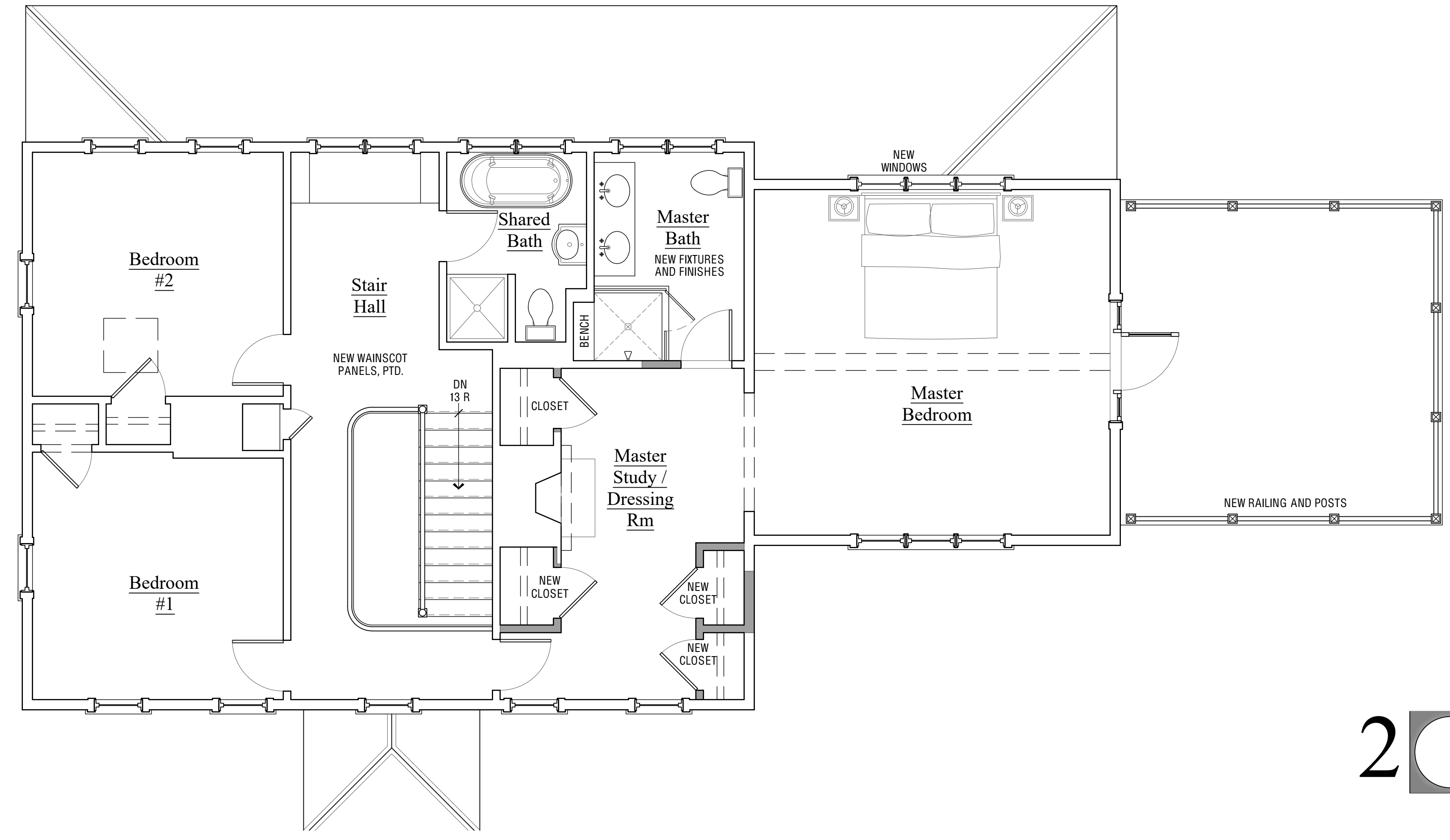

2 Second Floor Plan
Drawing Scale: 1/4" = 1'-0"

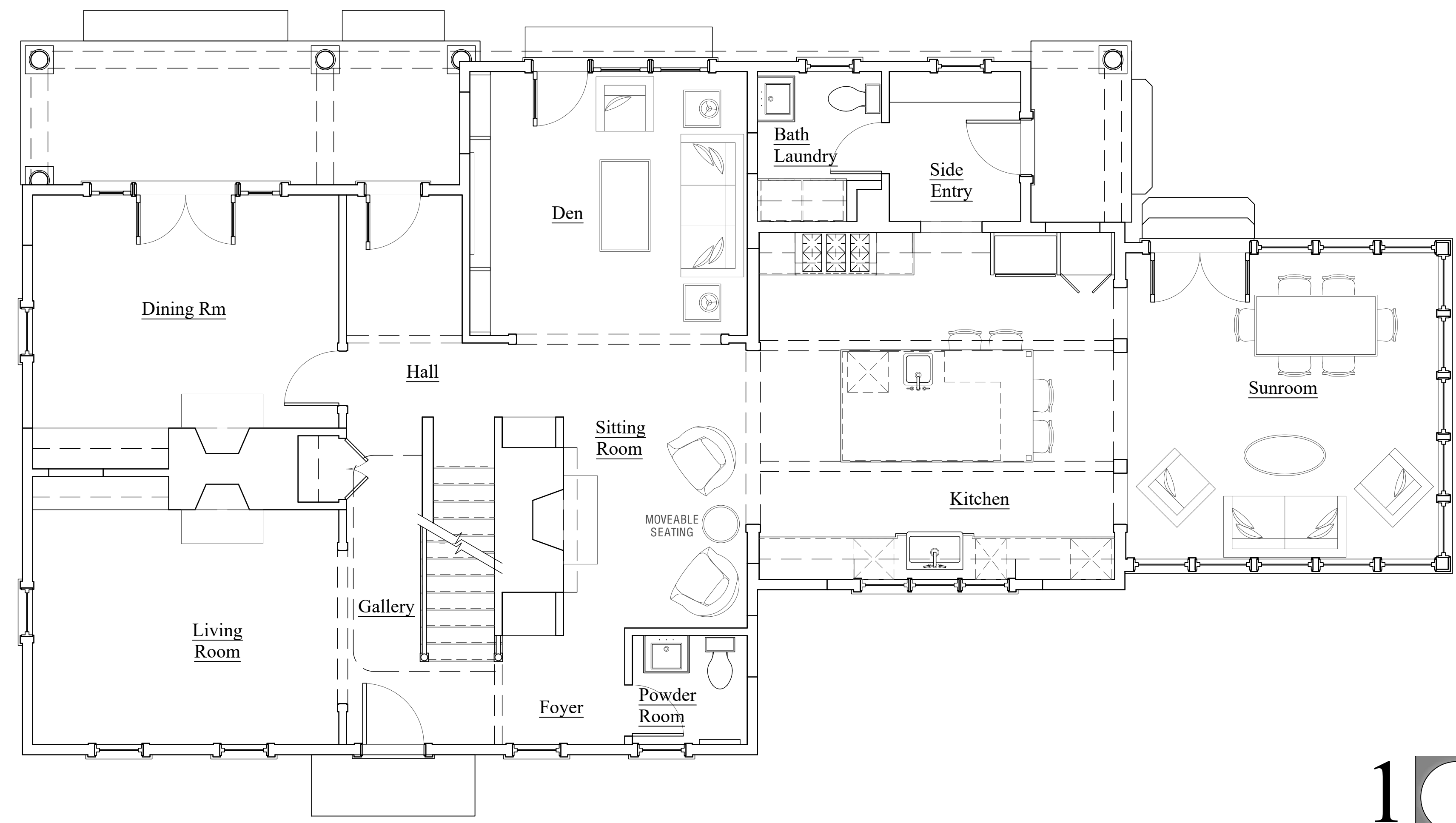

1 First Floor Plan
Drawing Scale: 1/4" = 1'-0"

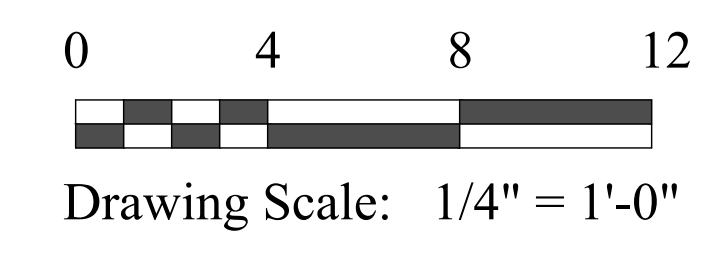

The Sidman Residence

20 Hammett Road
Chilmark, MA

General Notes:
GENERAL CONTRACTOR SHALL MAKE ALL SUB-CONTRACTORS AND SUPPLIERS AWARE OF THE REQUIREMENTS OF THESE NOTES.

ALL WORK SHALL BE PERFORMED IN COMPLIANCE WITH ALL APPLICABLE LOCAL, STATE AND NATIONAL BUILDING, LIFE, SAFETY, ELECTRICAL AND PLUMBING CODES.

GENERAL CONTRACTOR SHALL BE RESPONSIBLE FOR SECURING ALL PERMITS NECESSARY FOR COMPLETION OF WORK THROUGHOUT THE CONTRACT DOCUMENTS.

GENERAL CONTRACTOR SHALL LAYOUT IN THE FIELD THE ENTIRE WORK TO BE PERFORMED TO VERIFY DIMENSIONAL RELATIONSHIPS BEFORE CONSTRUCTING ANY PART AND SHALL VERIFY ALL EXISTING CONDITIONS AND LOCATIONS BEFORE PROCEEDING WITH WORK.

GENERAL CONTRACTOR SHALL BE RESPONSIBLE FOR THE CO-ORDINATION OF DIMENSIONAL REQUIREMENTS BETWEEN THE WORK OF REQUIRED TRADES / SUB-CONTRACTORS.

ANY DISCREPANCIES FOUND IN THE PLANS, DIMENSIONS, EXISTING CONDITIONS OR ANY APPARENT ERROR IN THE CLASSIFYING OR SPECIFICATION OF A PRODUCT, MATERIAL OR METHOD OF ASSEMBLY IS TO BE BROUGHT TO THE ATTENTION OF THE GENERAL CONTRACTOR IMMEDIATELY.

REGARDLESS OF WHETHER OR NOT AN ITEM IS SHOWN OR SPECIFIED, THE GENERAL CONTRACTOR SHALL PROVIDE SAID ITEM IF IT IS NECESSARY FOR THE PROPER INSTALLATION OR FUNCTION OF AN ITEM SHOWN OR SPECIFIED. SUPPLIERS AND SUBCONTRACTORS SHALL INFORM THE GENERAL CONTRACTOR OF THEIR REQUIREMENTS FOR THE WORK OF OTHER TRADES, WHICH MAY NOT BE INDICATED, PRIOR TO SUBMITTAL OF FINAL BID FOR WORK.

DRAWINGS SHALL NOT BE SCALED FOR DIMENSIONS AND/OR SIZES. DRAWINGS MAY HAVE BEEN REPRODUCED AT A SCALE DIFFERENT THAN ORIGINALLY DRAWN.

Drawing Copyright:

PATRICK AHEARN ARCHITECT LLC, AND PATRICK AHEARN, AIA, EXPRESSLY RESERVE THE COMMON LAW, COPY RIGHTS AND OTHER PROPERTY RIGHTS IN THESE DRAWINGS. THESE DRAWINGS ARE THE PROPERTY OF PATRICK AHEARN ARCHITECT LLC, AND PATRICK AHEARN, AIA, AND SHALL NOT BE REPRODUCED IN ANY MANNER NOR SHALL THEY BE ASSIGNED FOR USE TO ANY THIRD PARTY WITHOUT FIRST OBTAINING THE EXPRESSED WRITTEN PERMISSION OF PATRICK AHEARN ARCHITECT LLC, AND PATRICK AHEARN, AIA.

Drawing Title:
Main House:
First Floor Plans

May 25, 2023
ISSUE DATES
 BIDDING:
 PERMIT:
 CONSTRUCTION:

REVISIONS:
 Date: △
 Date:
 Date:
 Date:

ARCHITECTURAL STAMP & JOB NORTH

A-1.1

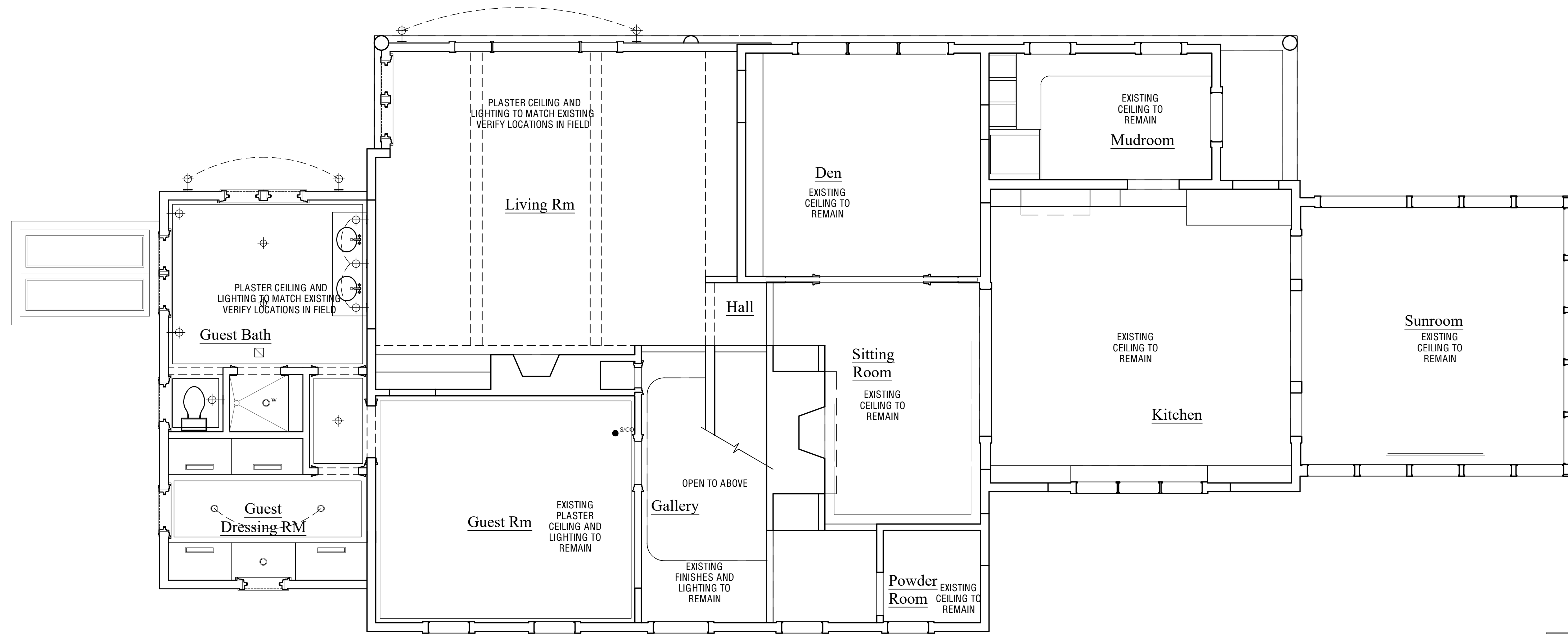

- GENERAL RCP NOTES**
1. PROVIDE POWER OUTLETS, INCLUDING GFCI OUTLETS AT WET AREAS PER CODE.
 2. OUTLETS TO BE MOUNTED @ 16" A.F.F. TO CENTER LINE, TYP. U.O.N.
 3. SWITCHES TO BE MOUNTED @ 48" A.F.F. TO CENTER LINE, TYP. U.O.N.
 4. PROVIDE 24" WHIP AT ALL WALL MOUNTED SCENE LOCATIONS FOR FIELD POSITIONING.
 5. PROVIDE 36" WHIP AT ALL FLOOR OUTLETS FOR FIELD POSITIONING.
 6. VERIFY REQUIREMENTS FOR ALL APPLIANCE OUTLETS AND MECHANICAL EQUIPMENT.
 7. CENTER OUTLETS AS INDICATED ON PLANS. CONFIRM WITH ARCHITECT IF LOCATION IS UNCLEAR.
 8. CABLE AND PHONE TO BE COORDINATED WITH OWNER/ARCHITECT.
- NOTES AND FIXTURE KEY**
- HALO H99CAT 4" LINE-VOLTAGE FIXTURE, WITH 4" WHITE STEPPED BAFFLE
 - HALO H99CAT 4" LINE-VOLTAGE FIXTURE, WITH DIRECTIONAL SPOT COVER PLATE
 - W RECESSED LIGHT WITH WATERPROOF ENCLOSURE
 - C UNDER CABINET LOW VOLTAGE STRIP LIGHT
 - ⊕ P BASEMENT SURFACE MOUNTED PORCELAIN FIXTURE
 - ⊕ ELECTRICAL OUTLET
 - ⊕ Q QUADRAPLEX ELECTRICAL OUTLET
 - ⊕ R WALL SCENE - TO BE SPECIFIED, THE CENTERLINE OF ALL INTERIOR SCENES ARE TO BE LOCATED AT 5'-6" A.F.F. UNLESS NOTED OTHERWISE.
 - ⊕ S DECORATIVE FIXTURE-HANGING OR CEILING MOUNTED
 - CL CLOSET LIGHT
 - S- SWITCH
 - S-T THREE-WAY SWITCH
 - D- DIMMER SWITCH
 - ⊕ T TOILET EXHAUST FAN
 - SMOKE / CARBON MONOXIDE DETECTOR
 - H HEAT DETECTOR
 - CABLE / DATA

2 Refelcted Ceiling Plan
Drawing Scale: 1/4" = 1'-0"

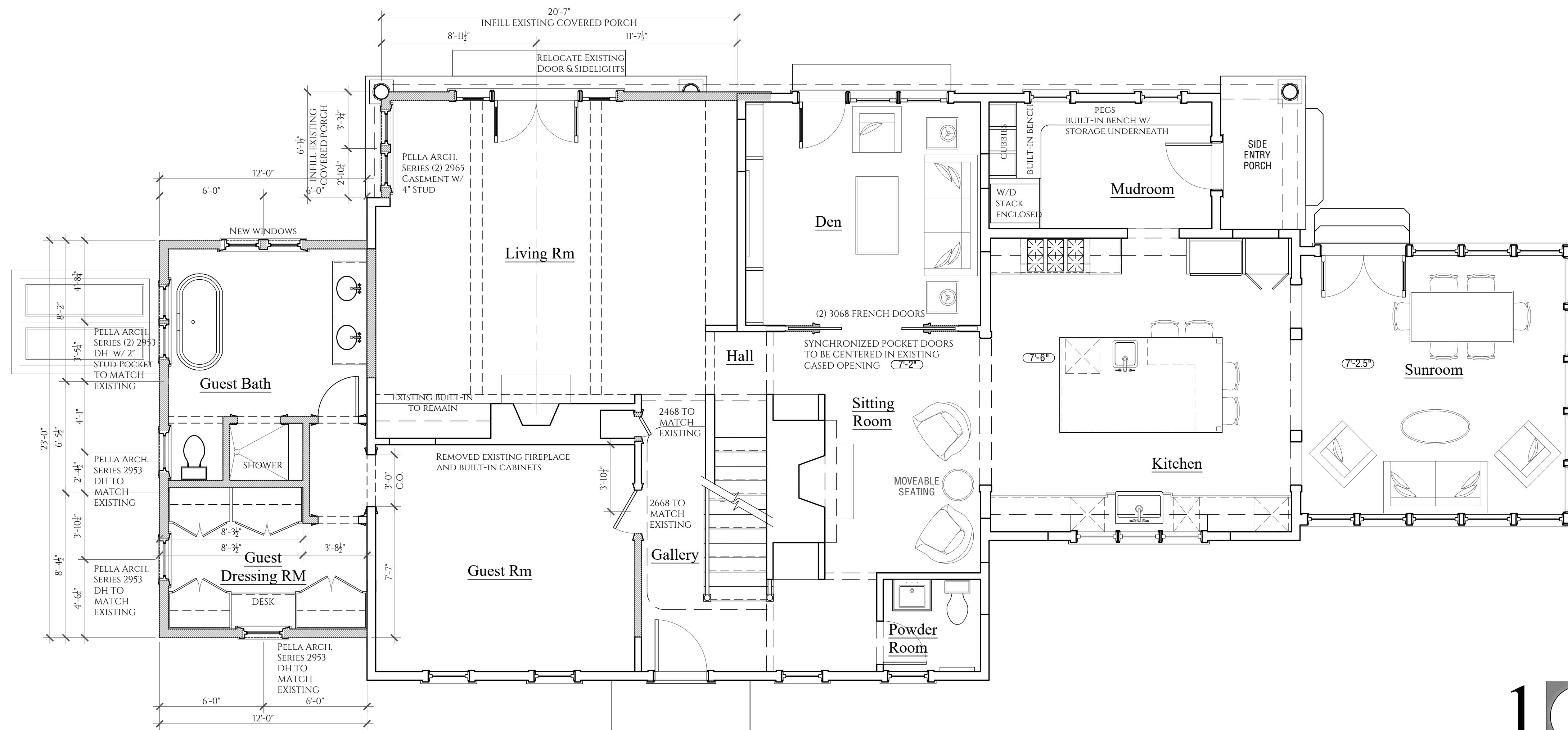

- GENERAL PLAN NOTES**
1. EXTERIOR DIMENSIONS ARE TO FACE OF STRUCTURE AND CENTER LINES, U.O.N.
 2. INTERIOR DIMENSIONS ARE TO FACE OF FINISH AND CENTER LINES, U.O.N.
 3. SEE STRUCTURAL DRAWINGS FOR ALL BEAM, COLUMN, AND FOOTING SIZES.
 4. CONTRACTOR IS RESPONSIBLE FOR VERIFYING ALL EXISTING CONDITION DIMENSIONS IN FIELD. (V.L.F.)
 5. ANY DIMENSIONAL DISCREPANCIES IN THE DRAWING SET MUST BE BROUGHT TO THE ARCHITECT'S ATTENTION BEFORE PROCEEDING WITH THE WORK.
 6. HATCH DENOTES NEW WALLS.

1 Floor Plan
Drawing Scale: 1/4" = 1'-0"

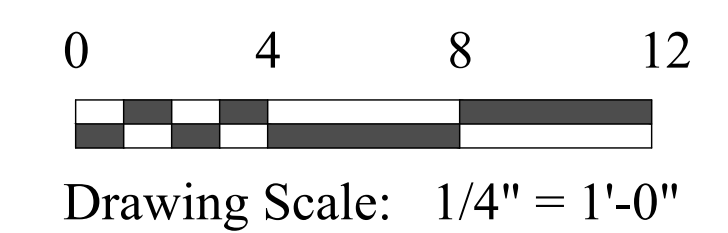

The Sidman Residence

20 Hammett Road
Chilmark, MA

General Notes:

GENERAL CONTRACTOR SHALL MAKE ALL SUB-CONTRACTORS AND SUPPLIERS AWARE OF THE REQUIREMENTS OF THESE NOTES.

ALL WORK SHALL BE PERFORMED IN COMPLIANCE WITH ALL APPLICABLE LOCAL, STATE AND NATIONAL BUILDING, LIFE, SAFETY, ELECTRICAL AND PLUMBING CODES.

GENERAL CONTRACTOR SHALL BE RESPONSIBLE FOR SECURING ALL PERMITS NECESSARY FOR COMPLETION OF WORK THROUGHOUT THE CONTRACT DOCUMENTS.

GENERAL CONTRACTOR SHALL LAYOUT IN THE FIELD THE ENTIRE WORK TO BE PERFORMED TO VERIFY DIMENSIONAL RELATIONSHIPS BEFORE CONSTRUCTING ANY PART AND SHALL VERIFY ALL EXISTING CONDITIONS AND LOCATIONS BEFORE PROCEEDING WITH WORK.

GENERAL CONTRACTOR SHALL BE RESPONSIBLE FOR THE CO-ORDINATION OF DIMENSIONAL REQUIREMENTS BETWEEN THE WORK OF REQUIRED TRADES / SUB-CONTRACTORS.

ANY DISCREPANCIES FOUND IN THE PLANS, DIMENSIONS, EXISTING CONDITIONS OR ANY APPARENT ERROR IN THE CLASSIFYING OR SPECIFICATION OF A PRODUCT, MATERIAL OR METHOD OF ASSEMBLY IS TO BE BROUGHT TO THE ATTENTION OF THE GENERAL CONTRACTOR IMMEDIATELY.

REGARDLESS OF WHETHER OR NOT AN ITEM IS SHOWN OR SPECIFIED, THE GENERAL CONTRACTOR SHALL PROVIDE SAID ITEM IF IT IS NECESSARY FOR THE PROPER INSTALLATION OR FUNCTION OF AN ITEM SHOWN OR SPECIFIED. SUPPLIERS AND SUBCONTRACTORS SHALL INFORM THE GENERAL CONTRACTOR OF THEIR REQUIREMENTS FOR THE WORK OF OTHER TRADES, WHICH MAY NOT BE INDICATED, PRIOR TO SUBMITTAL OF FINAL BID FOR WORK.

DRAWINGS SHALL NOT BE SCALED FOR DIMENSIONS AND/OR SIZES. DRAWINGS MAY HAVE BEEN REPRODUCED AT A SCALE DIFFERENT THAN ORIGINALLY DRAWN.

Drawing Copyright:

PATRICK AHEARN ARCHITECT LLC, AND PATRICK AHEARN, AIA, EXPRESSLY RESERVE THE COMMON LAW, COPY RIGHTS AND OTHER PROPERTY RIGHTS IN THESE DRAWINGS. THESE DRAWINGS ARE THE PROPERTY OF PATRICK AHEARN ARCHITECT LLC, AND PATRICK AHEARN, AIA, AND SHALL NOT BE REPRODUCED IN ANY MANNER NOR SHALL THEY BE ASSIGNED FOR USE TO ANY THIRD PARTY WITHOUT FIRST OBTAINING THE EXPRESSED WRITTEN PERMISSION OF PATRICK AHEARN ARCHITECT LLC, AND PATRICK AHEARN, AIA.

Drawing Title:

Main House:
Second Floor Plans

May 25, 2023

ISSUE DATES

BIDDING:

PERMIT:

CONSTRUCTION:

REVISIONS:

Date: Δ

Date:

Date:

Date:

ARCHITECTURAL STAMP & JOB NORTH

A-1.2

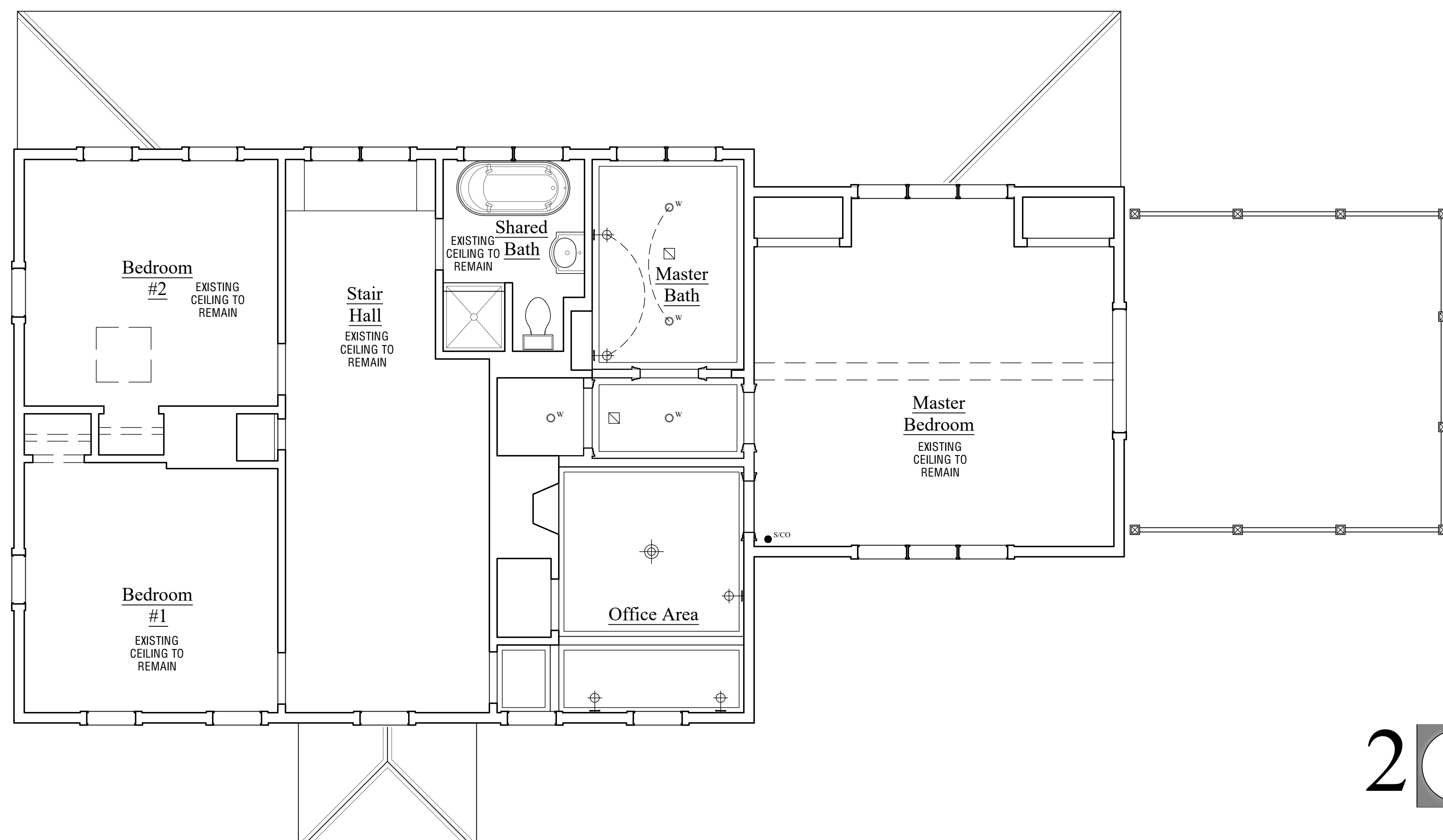

GENERAL RCP NOTES

1. PROVIDE POWER OUTLETS, INCLUDING GFCI OUTLETS AT WET AREAS PER CODE.
2. OUTLETS TO BE MOUNTED @ 16" A.F.F. TO CENTER LINE, TYP. U.G.N.
3. SWITCHES TO BE MOUNTED @ 48" A.F.F. TO CENTER LINE, TYP. U.G.N.
4. PROVIDE 24" WHIP AT ALL WALL MOUNTED SCENCE LOCATIONS FOR FIELD POSITIONING.
5. PROVIDE 36" WHIP AT ALL FLOOR OUTLETS FOR FIELD POSITIONING.
6. VERIFY REQUIREMENTS FOR ALL APPLIANCE OUTLETS AND MECHANICAL EQUIPMENT.
7. CENTER OUTLETS AS INDICATED ON PLANS. CONFIRM WITH ARCHITECT IF LOCATION IS UNCLEAR.
8. CABLE AND PHONE TO BE COORDINATED WITH OWNER/ARCHITECT.

NOTES AND FIXTURE KEY

- HALO H99CAT 4" LINE-VOLTAGE FIXTURE, WITH 4" WHITE STEPPED BAFFLE
- HALO H99CAT 4" LINE-VOLTAGE FIXTURE, WITH DIRECTIONAL SPOT COVER PLATE
- ^W RECESSED LIGHT WITH WATERPROOF ENCLOSURE.
- ^C UNDER CABINET LOW VOLTAGE STRIP LIGHT
- ⊕^P BASEMENT SURFACE MOUNTED PORCELAIN FIXTURE
- ⊕ ELECTRICAL OUTLET
- ⊕ QUADRAPLEX ELECTRICAL OUTLET
- ⊕⁺ WALL SCENCE - TO BE SPECIFIED. THE CENTERLINE OF ALL INTERIOR SCENCES ARE TO BE LOCATED AT 5'-6" A.F.F. UNLESS NOTED OTHERWISE.
- ⊕⁺ DECORATIVE FIXTURE-HANGING OR CEILING MOUNTED
- CLOSET LIGHT
- S- SWITCH
- S-T- THREE-WAY SWITCH
- D- DIMMER SWITCH
- ⊕ TOILET EXHAUST FAN
- ^{SCD} SMOKE / CARBON MONOXIDE DETECTOR
- ^H HEAT DETECTOR
- ⊕⁺ CABLE / DATA

2 Refelcted Ceiling Plan
Drawing Scale: 1/4" = 1'-0"

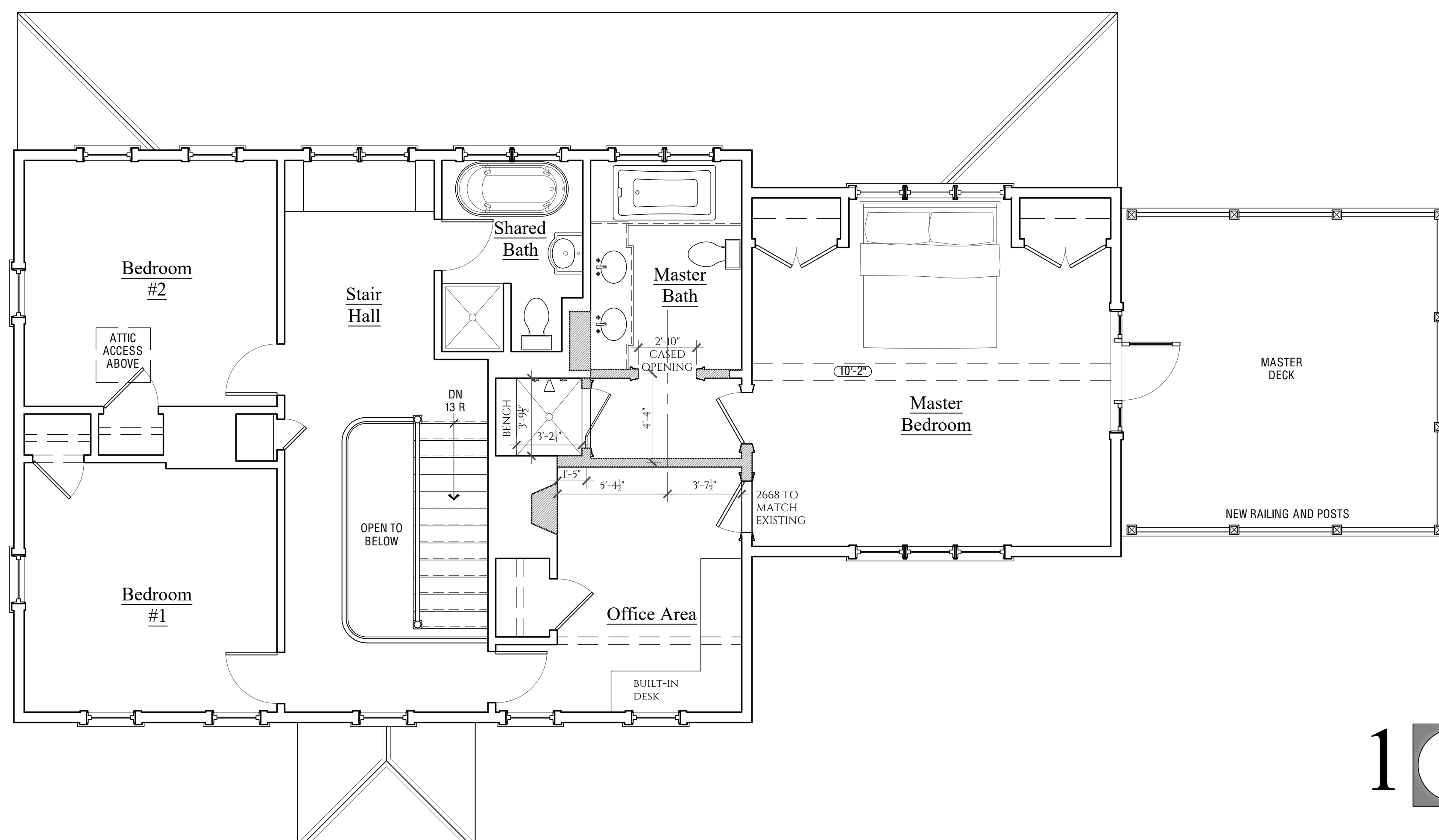

GENERAL PLAN NOTES

1. EXTERIOR DIMENSIONS ARE TO FACE OF STRUCTURE AND CENTER LINES, U.G.N.
2. INTERIOR DIMENSIONS ARE TO FACE OF FINISH AND CENTER LINES, U.G.N.
3. SEE STRUCTURAL DRAWINGS FOR ALL BEAM, COLUMN, AND FOOTING SIZES.
4. CONTRACTOR IS RESPONSIBLE FOR VERIFYING ALL EXISTING CONDITION DIMENSIONS IN FIELD. (V.I.F.)
5. ANY DIMENSIONAL DISCREPANCIES IN THE DRAWING SET MUST BE BROUGHT TO THE ARCHITECT'S ATTENTION BEFORE PROCEEDING WITH THE WORK.
6. □ HATCH DENOTES NEW WALLS.

1 Floor Plan
Drawing Scale: 1/4" = 1'-0"

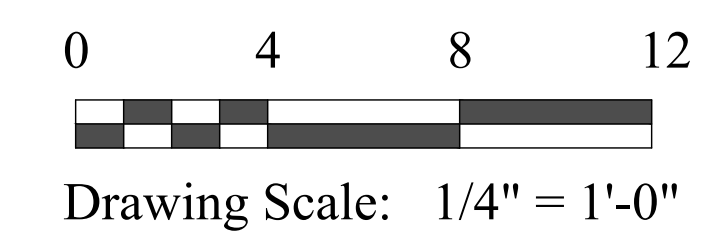

The Sidman Residence

20 Hammett Road
Chilmark, MA

General Notes:
GENERAL CONTRACTOR SHALL MAKE ALL SUB-CONTRACTORS AND SUPPLIERS AWARE OF THE REQUIREMENTS OF THESE NOTES.

ALL WORK SHALL BE PERFORMED IN COMPLIANCE WITH ALL APPLICABLE LOCAL, STATE AND NATIONAL BUILDING, LIFE SAFETY, ELECTRICAL AND PLUMBING CODES.

GENERAL CONTRACTOR SHALL BE RESPONSIBLE FOR SECURING ALL PERMITS NECESSARY FOR COMPLETION OF WORK THROUGHOUT THE CONTRACT DOCUMENTS.

GENERAL CONTRACTOR SHALL LAYOUT IN THE FIELD THE ENTIRE WORK TO BE PERFORMED TO VERIFY DIMENSIONAL RELATIONSHIPS BEFORE CONSTRUCTING ANY PART AND SHALL VERIFY ALL EXISTING CONDITIONS AND LOCATIONS BEFORE PROCEEDING WITH WORK.

GENERAL CONTRACTOR SHALL BE RESPONSIBLE FOR THE CO-ORDINATION OF DIMENSIONAL REQUIREMENTS BETWEEN THE WORK OF REQUIRED TRADES / SUB-CONTRACTORS.

ANY DISCREPANCIES FOUND IN THE PLANS, DIMENSIONS, EXISTING CONDITIONS OR ANY APPARENT ERROR IN THE CLASSIFYING OR SPECIFICATION OF A PRODUCT, MATERIAL OR METHOD OF ASSEMBLY IS TO BE BROUGHT TO THE ATTENTION OF THE GENERAL CONTRACTOR IMMEDIATELY.

REGARDLESS OF WHETHER OR NOT AN ITEM IS SHOWN OR SPECIFIED, THE GENERAL CONTRACTOR SHALL PROVIDE SAID ITEM IF IT IS NECESSARY FOR THE PROPER INSTALLATION OR FUNCTION OF AN ITEM SHOWN OR SPECIFIED. SUPPLIERS AND SUBCONTRACTORS SHALL INFORM THE GENERAL CONTRACTOR OF THEIR REQUIREMENTS FOR THE WORK OF OTHER TRADES, WHICH MAY NOT BE INDICATED, PRIOR TO SUBMITTAL OF FINAL BID FOR WORK.

DRAWINGS SHALL NOT BE SCALED FOR DIMENSIONS AND/OR SIZES. DRAWINGS MAY HAVE BEEN REPRODUCED AT A SCALE DIFFERENT THAN ORIGINALLY DRAWN.

Drawing Copyright:

PATRICK AHEARN ARCHITECT LLC, AND PATRICK AHEARN, AIA, EXPRESSLY RESERVE THE COMMON LAW, COPY RIGHTS AND OTHER PROPERTY RIGHTS IN THESE DRAWINGS. THESE DRAWINGS ARE THE PROPERTY OF PATRICK AHEARN ARCHITECT LLC, AND PATRICK AHEARN, AIA, AND SHALL NOT BE REPRODUCED IN ANY MANNER NOR SHALL THEY BE ASSIGNED FOR USE TO ANY THIRD PARTY WITHOUT FIRST OBTAINING THE EXPRESSED WRITTEN PERMISSION OF PATRICK AHEARN ARCHITECT LLC, AND PATRICK AHEARN, AIA.

Drawing Title:

Main House:
Front & Rear
Elevations

May 25, 2023

ISSUE DATES
 BIDDING: -
 PERMIT: -
 CONSTRUCTION: -

REVISIONS:
 Date: Δ
 Date:
 Date:
 Date:

ARCHITECTURAL STAMP & JOB NORTH



2 Rear Elevation
Drawing Scale: 1/4" = 1'-0"



1 Front Elevation
Drawing Scale: 1/4" = 1'-0"

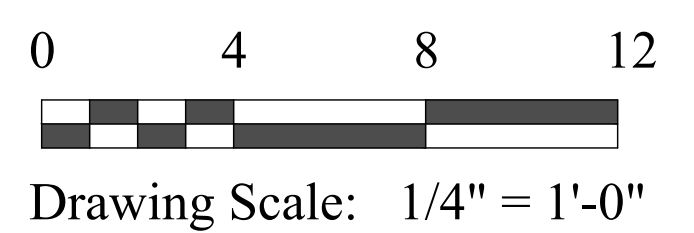



2  Rear Elevation
Drawing Scale: 1/4" = 1'-0"



1  Front Elevation
Drawing Scale: 1/4" = 1'-0"



3  Side Elevation
Drawing Scale: 1/4" = 1'-0"

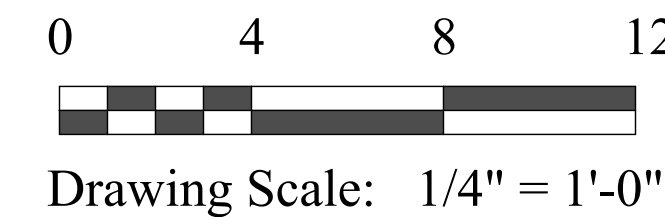

The Sidman Residence

20 Hammett Road
Chilmark, MA

General Notes:
GENERAL CONTRACTOR SHALL MAKE ALL SUB-CONTRACTORS AND SUPPLIERS AWARE OF THE REQUIREMENTS OF THESE NOTES.

ALL WORK SHALL BE PERFORMED IN COMPLIANCE WITH ALL APPLICABLE LOCAL, STATE AND NATIONAL BUILDING, LIFE SAFETY, ELECTRICAL AND PLUMBING CODES.

GENERAL CONTRACTOR SHALL BE RESPONSIBLE FOR SECURING ALL PERMITS NECESSARY FOR COMPLETION OF WORK THROUGHOUT THE CONTRACT DOCUMENTS.

GENERAL CONTRACTOR SHALL LAYOUT IN THE FIELD THE ENTIRE WORK TO BE PERFORMED TO VERIFY DIMENSIONAL RELATIONSHIPS BEFORE CONSTRUCTING ANY PART AND SHALL VERIFY ALL EXISTING CONDITIONS AND LOCATIONS BEFORE PROCEEDING WITH WORK.

GENERAL CONTRACTOR SHALL BE RESPONSIBLE FOR THE CO-ORDINATION OF DIMENSIONAL REQUIREMENTS BETWEEN THE WORK OF REQUIRED TRADES / SUB-CONTRACTORS.

ANY DISCREPANCIES FOUND IN THE PLANS, DIMENSIONS, EXISTING CONDITIONS OR ANY APPARENT ERROR IN THE CLASSIFYING OR SPECIFICATION OF A PRODUCT, MATERIAL OR METHOD OF ASSEMBLY IS TO BE BROUGHT TO THE ATTENTION OF THE GENERAL CONTRACTOR IMMEDIATELY.

REGARDLESS OF WHETHER OR NOT AN ITEM IS SHOWN OR SPECIFIED, THE GENERAL CONTRACTOR SHALL PROVIDE SAID ITEM IF IT IS NECESSARY FOR THE PROPER INSTALLATION OR FUNCTION OF AN ITEM SHOWN OR SPECIFIED. SUPPLIERS AND SUBCONTRACTORS SHALL INFORM THE GENERAL CONTRACTOR OF THEIR REQUIREMENTS FOR THE WORK OF OTHER TRADES, WHICH MAY NOT BE INDICATED, PRIOR TO SUBMITTAL OF FINAL BID FOR WORK.

DRAWINGS SHALL NOT BE SCALED FOR DIMENSIONS AND/OR SIZES. DRAWINGS MAY HAVE BEEN REPRODUCED AT A SCALE DIFFERENT THAN ORIGINALLY DRAWN.

Drawing Copyright:

PATRICK AHEARN ARCHITECT LLC, AND PATRICK AHEARN, AIA, EXPRESSLY RESERVE THE COMMON LAW, COPY RIGHTS AND OTHER PROPERTY RIGHTS IN THESE DRAWINGS. THESE DRAWINGS ARE THE PROPERTY OF PATRICK AHEARN ARCHITECT LLC, AND PATRICK AHEARN, AIA, AND SHALL NOT BE REPRODUCED IN ANY MANNER NOR SHALL THEY BE ASSIGNED FOR USE TO ANY THIRD PARTY WITHOUT FIRST OBTAINING THE EXPRESSED WRITTEN PERMISSION OF PATRICK AHEARN ARCHITECT LLC, AND PATRICK AHEARN, AIA.

Drawing Title:
Main House:
Existing Elevations

July 21, 2022

ISSUE DATES

BIDDING:

PERMIT:

CONSTRUCTION:

REVISIONS:

Date: Δ

Date:

Date:

Date:

ARCHITECTURAL STAMP & JOB NORTH

The Sidman Residence

20 Hammett Road
Chilmark, MA

General Notes:
GENERAL CONTRACTOR SHALL MAKE ALL SUB-CONTRACTORS AND SUPPLIERS AWARE OF THE REQUIREMENTS OF THESE NOTES.

ALL WORK SHALL BE PERFORMED IN COMPLIANCE WITH ALL APPLICABLE LOCAL, STATE AND NATIONAL BUILDING, LIFE, SAFETY, ELECTRICAL AND PLUMBING CODES.

GENERAL CONTRACTOR SHALL BE RESPONSIBLE FOR SECURING ALL PERMITS NECESSARY FOR COMPLETION OF WORK THROUGHOUT THE CONTRACT DOCUMENTS.

GENERAL CONTRACTOR SHALL LAYOUT IN THE FIELD THE ENTIRE WORK TO BE PERFORMED TO VERIFY DIMENSIONAL RELATIONSHIPS BEFORE CONSTRUCTING ANY PART AND SHALL VERIFY ALL EXISTING CONDITIONS AND LOCATIONS BEFORE PROCEEDING WITH WORK.

GENERAL CONTRACTOR SHALL BE RESPONSIBLE FOR THE CO-ORDINATION OF DIMENSIONAL REQUIREMENTS BETWEEN THE WORK OF REQUIRED TRADES / SUB-CONTRACTORS.

ANY DISCREPANCIES FOUND IN THE PLANS, DIMENSIONS, EXISTING CONDITIONS OR ANY APPARENT ERROR IN THE CLASSIFYING OR SPECIFICATION OF A PRODUCT, MATERIAL OR METHOD OF ASSEMBLY IS TO BE BROUGHT TO THE ATTENTION OF THE GENERAL CONTRACTOR IMMEDIATELY.

REGARDLESS OF WHETHER OR NOT AN ITEM IS SHOWN OR SPECIFIED, THE GENERAL CONTRACTOR SHALL PROVIDE SAID ITEM IF IT IS NECESSARY FOR THE PROPER INSTALLATION OR FUNCTION OF AN ITEM SHOWN OR SPECIFIED. SUPPLIERS AND SUBCONTRACTORS SHALL INFORM THE GENERAL CONTRACTOR OF THEIR REQUIREMENTS FOR THE WORK OF OTHER TRADES, WHICH MAY NOT BE INDICATED, PRIOR TO SUBMITTAL OF FINAL BID FOR WORK.

DRAWINGS SHALL NOT BE SCALED FOR DIMENSIONS AND/OR SIZES. DRAWINGS MAY HAVE BEEN REPRODUCED AT A SCALE DIFFERENT THAN ORIGINALLY DRAWN.

Drawing Copyright:

PATRICK AHEARN ARCHITECT LLC, AND PATRICK AHEARN, AIA, EXPRESSLY RESERVE THE COMMON LAW, COPY RIGHTS AND OTHER PROPERTY RIGHTS IN THESE DRAWINGS. THESE DRAWINGS ARE THE PROPERTY OF PATRICK AHEARN ARCHITECT LLC, AND PATRICK AHEARN, AIA, AND SHALL NOT BE REPRODUCED IN ANY MANNER NOR SHALL THEY BE ASSIGNED FOR USE TO ANY THIRD PARTY WITHOUT FIRST OBTAINING THE EXPRESSED WRITTEN PERMISSION OF PATRICK AHEARN ARCHITECT LLC, AND PATRICK AHEARN, AIA.

Drawing Title:

Main House:
Side Elevation,
Building Section,
& Interior Elevations

July 21, 2022

ISSUE DATES
 BIDDING: -
 PERMIT: -
 CONSTRUCTION: -

REVISIONS:
 Date: △
 Date:
 Date:
 Date:

ARCHITECTURAL STAMP & JOB NORTH

A-3.0

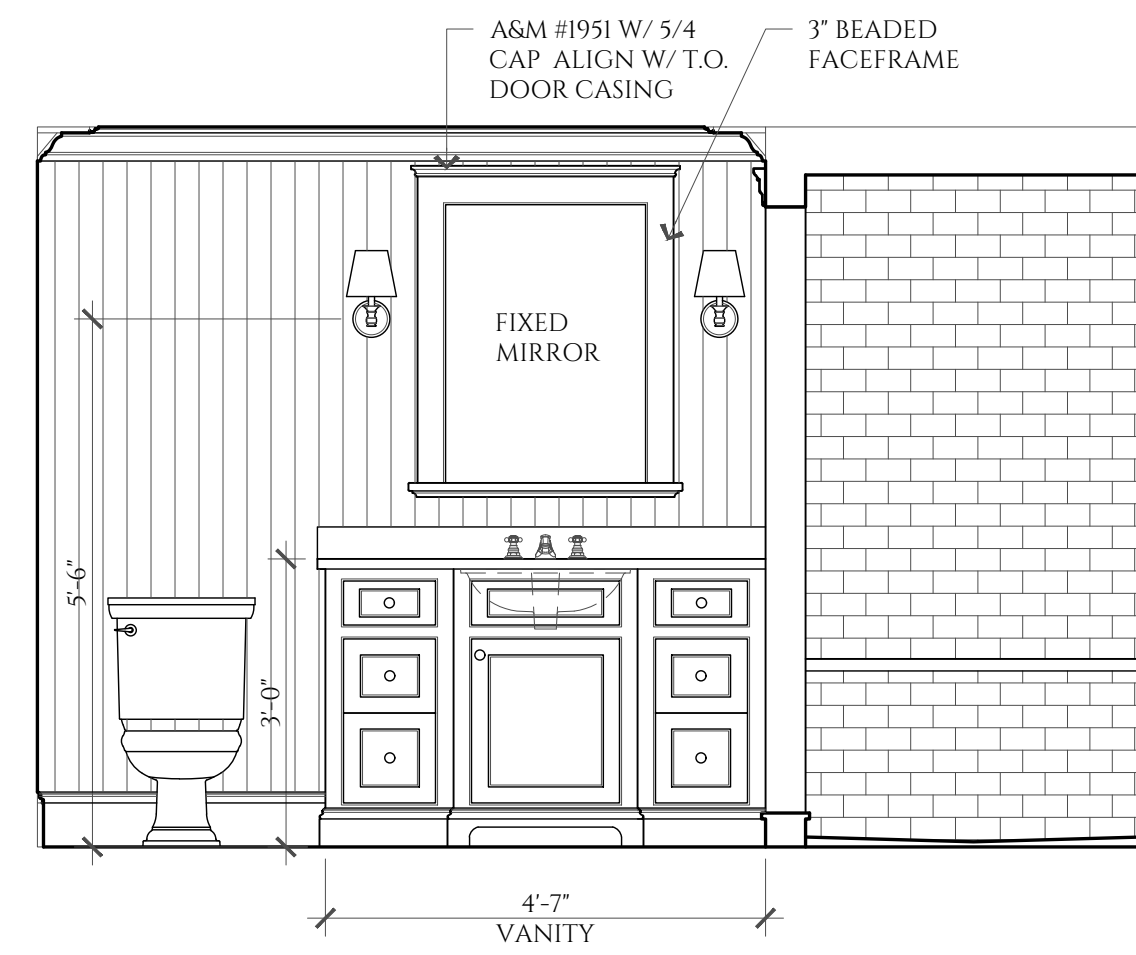

5 Guest Bath Interior Elevation
Drawing Scale: 1/2" = 1'-0"

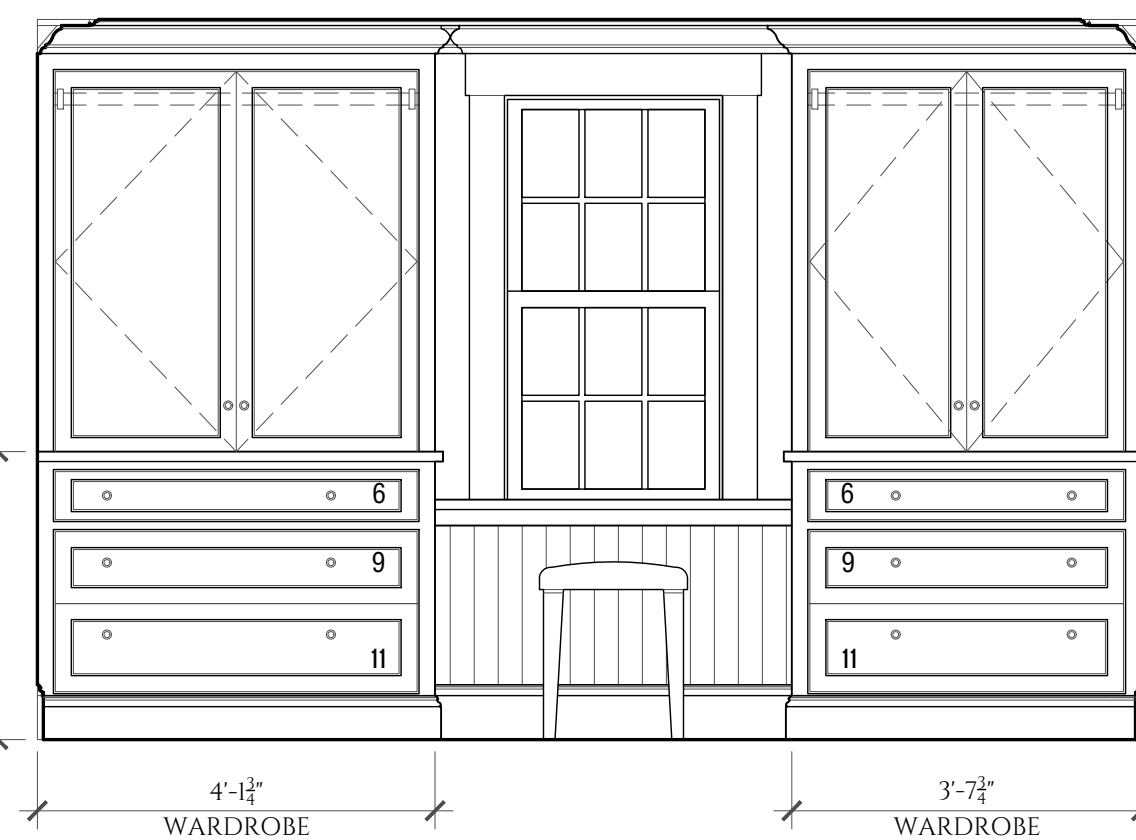

4 Guest Dressing Room Interior Elevation
Drawing Scale: 1/2" = 1'-0"

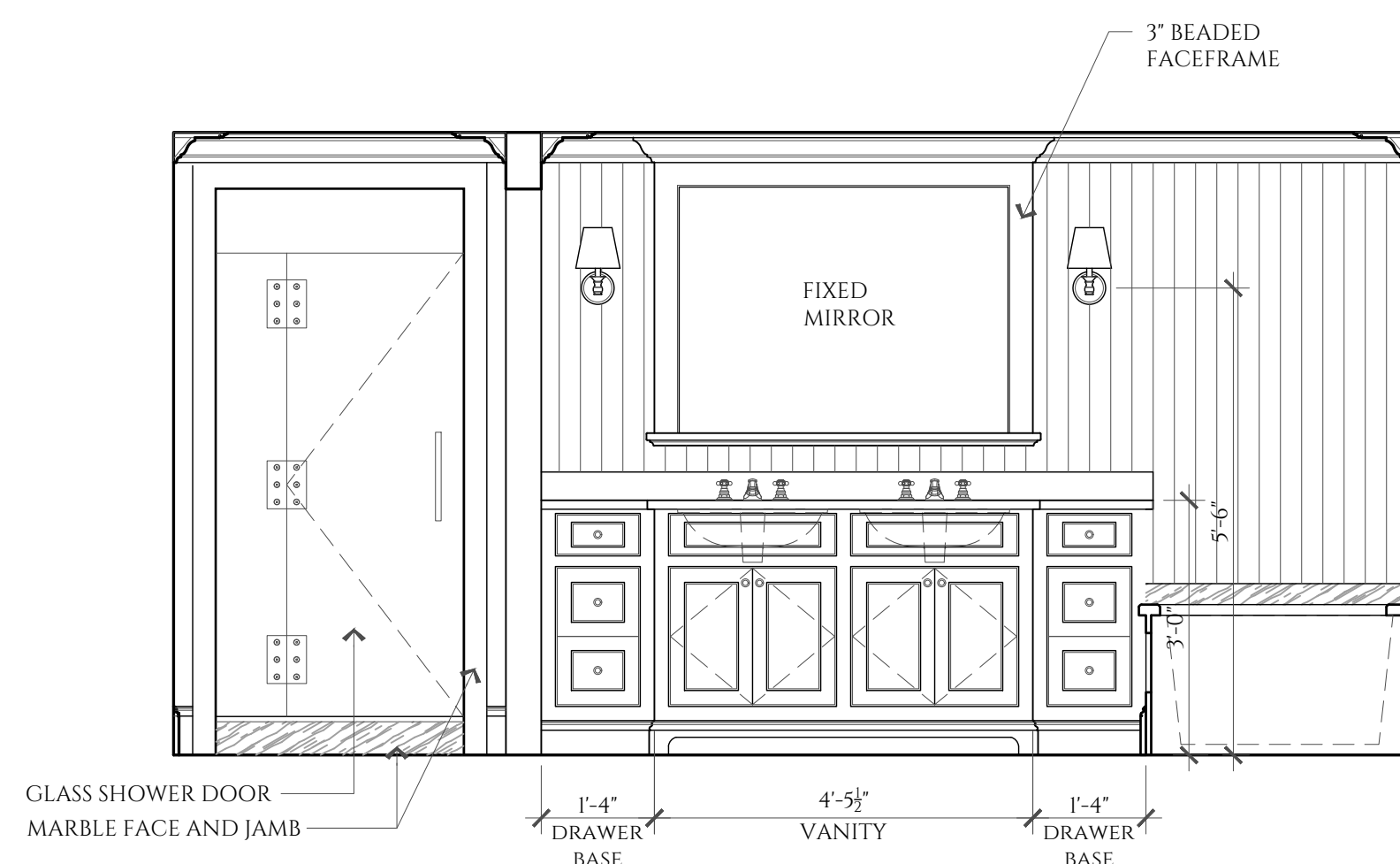

3 Master Bath Interior Elevation
Drawing Scale: 1/2" = 1'-0"

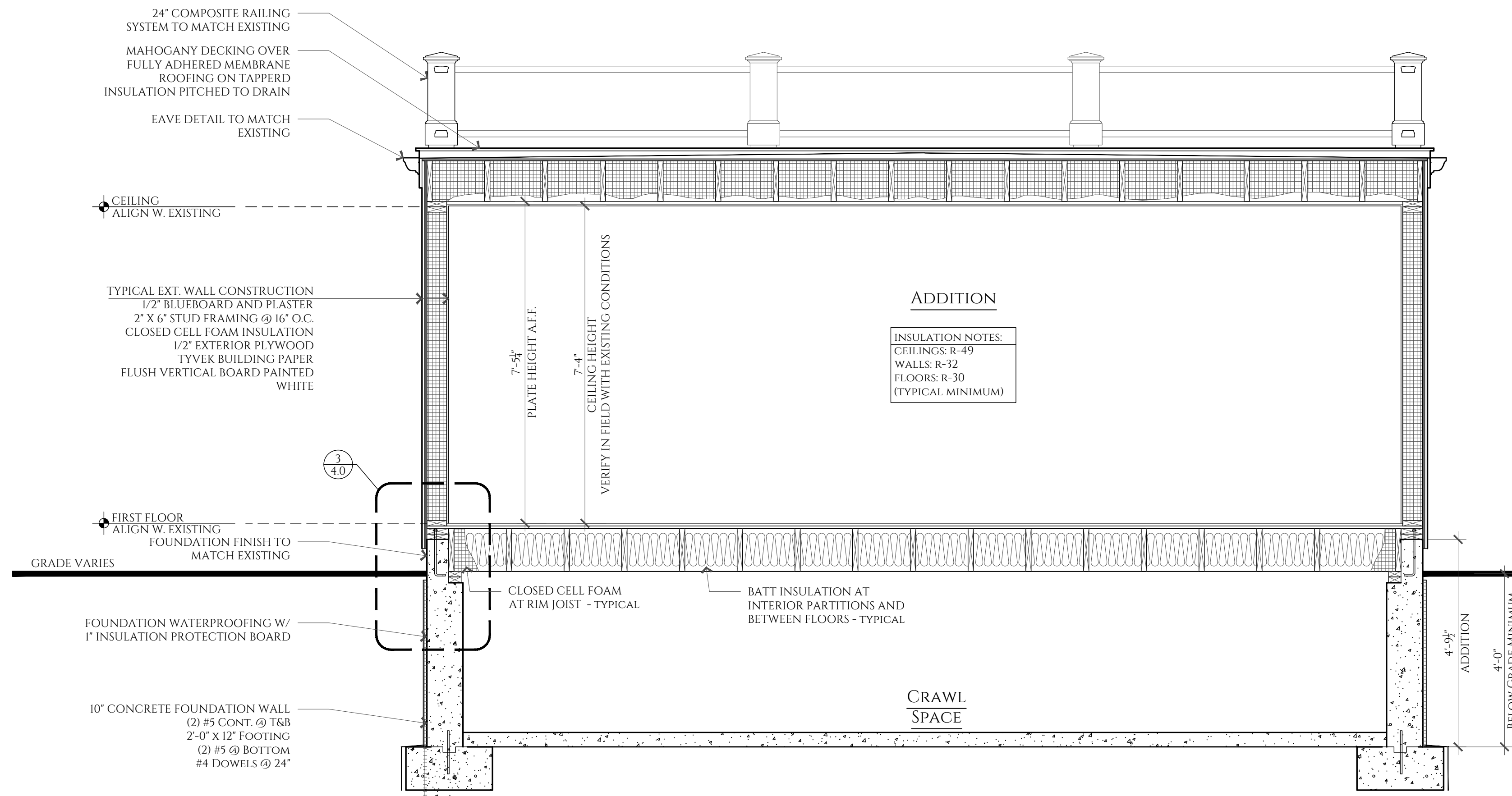

2 Addition Building Section
Drawing Scale: 1/2" = 1'-0"



1 Side Elevation
Drawing Scale: 1/4" = 1'-0"

