



TOWN OF CHILMARK
CHILMARK, MASSACHUSETTS

THE COMMONWEALTH OF MASSACHUSETTS

TOWN OFFICES:
Beetlebung Corner
Post Office Box 119
Chilmark, MA 02535
(508) 645-2110 Fax

To The Board of Appeals, TOWN of CHILMARK

July 27 20 21

The undersigned hereby petitions the Board of Appeals to issue a Special Permit under the terms of the Zoning By-laws of the Town of Chilmark:

Article 6, Section 6.6

at the premises owned by (Owner of Record) Beetlebung Road, LLC

at 33 Beetlbung Road (street address),

Assessor's parcel MAP 20 LOT 34

In the following respect or any limitation, extension, change, alteration or modification of use, or method of use as may at hearing appear as necessary or proper in the premises.

State Briefly Reasons for Special Permit

To allow a pool equipment shed 18' from a property line instead of 50'.

Petitioner George Sourati, (representative)

Address Sourati Engineering Group, LLC
PO Box 4458
Vineyard Haven, MA 02568

Telephone Number (508) 693-9933



33 Beetlebung Road

Chilmark, MA



August 2, 2021

1 inch = 141 Feet

www.cai-tech.com

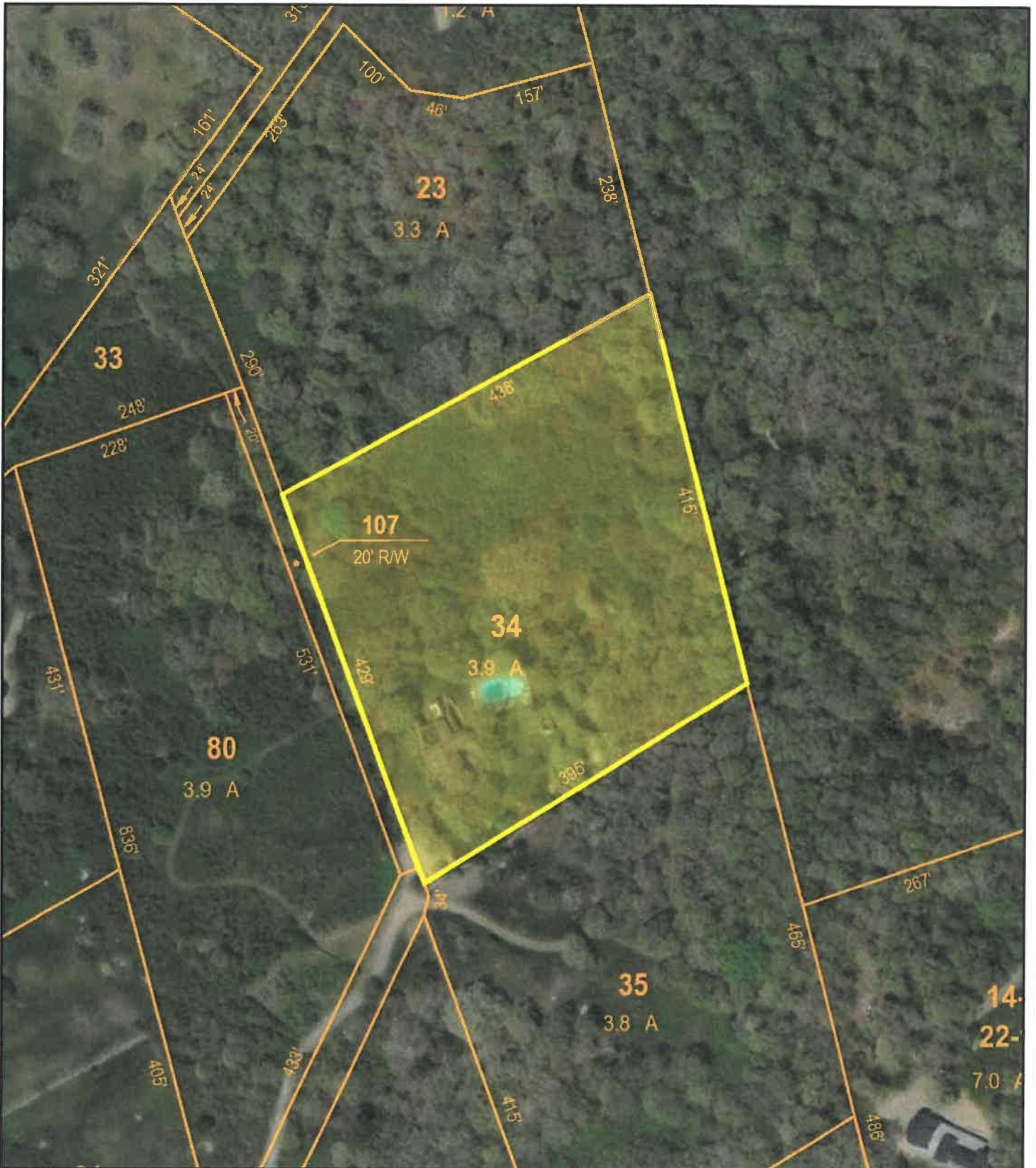

Data shown on this map is provided for planning and informational purposes only. The municipality and CAI Technologies are not responsible for any use for other purposes or misuse or misrepresentation of this map.

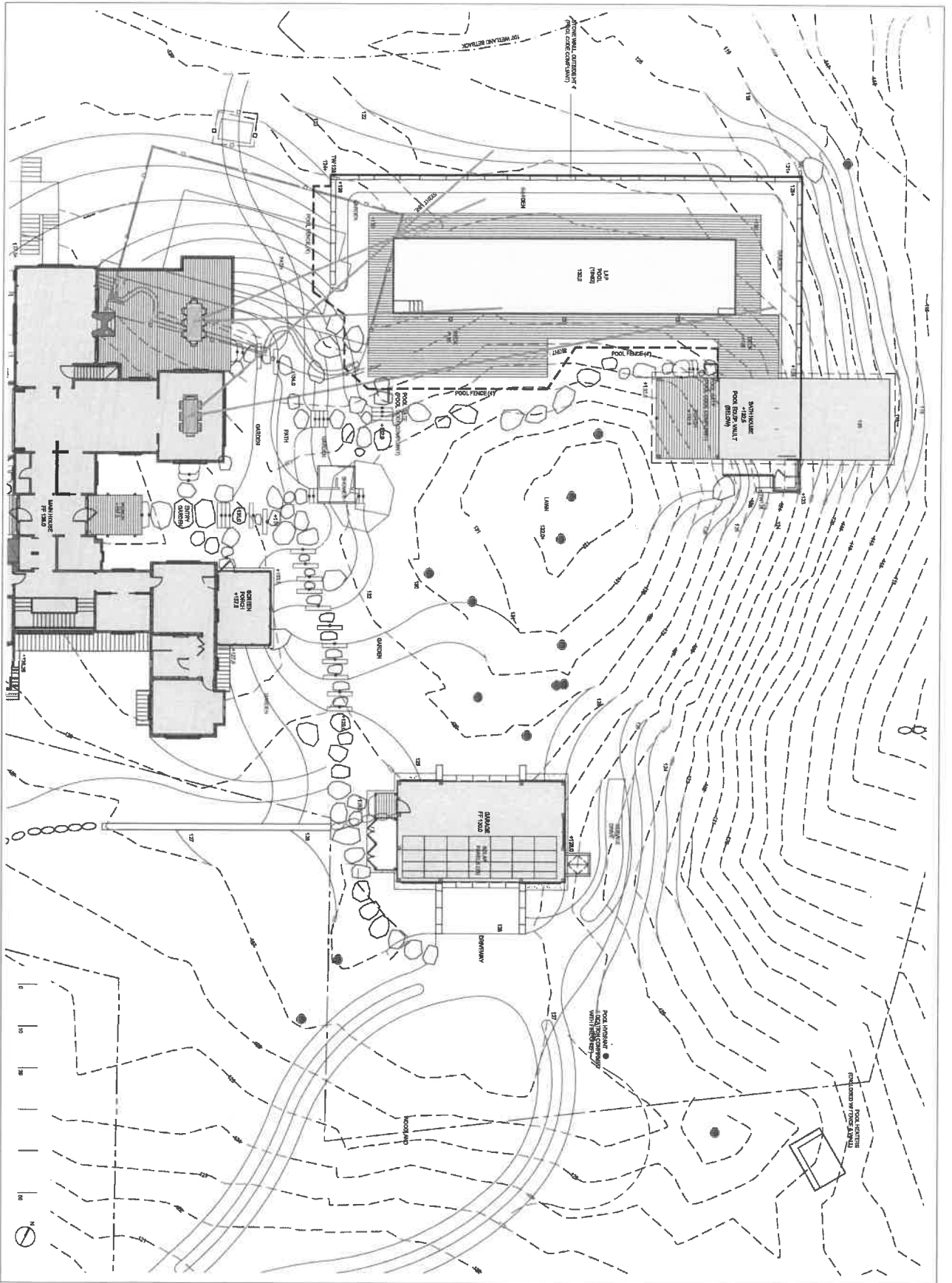

<p>HORUCHI SOLLEN LANDSCAPE ARCHITECTS</p> <p>1000 WEST 10TH AVENUE DENVER, CO 80202 TEL: 303.733.1111 FAX: 303.733.1111 www.horuchisol.com</p>	<p>ARCHITECT HUNTER ARCHITECTS 1000 WEST 10TH AVENUE DENVER, CO 80202 TEL: 303.733.1111 FAX: 303.733.1111 www.horuchisol.com</p>	<p>CIVIL ENGINEER SOLAR DESIGN ENGINEERS 1000 WEST 10TH AVENUE DENVER, CO 80202 TEL: 303.733.1111 FAX: 303.733.1111 www.horuchisol.com</p>	<p>PROJECT NUMBER 100 DATE 10/24/09 CLIENT BETTELBUNG LLC LOCATION 33 BETTELBUNG ROAD CHILMARK, MA</p>	<p>LANDSCAPE PLAN: PROPOSED</p>
--	---	---	--	--

L.I.I.



Islands Office
PO Box 2106
860 State Road
Vineyard Haven, MA 02568
tel 508.693.7662
thetrustees.org

July 29, 2021

Alison Kisselgof
c/o Chilmark Zoning Board of Appeals
401 Middle Road
PO Box 119
Chilmark, MA 02535

Dear Alison,

The Trustees of Reservations supports the project to place pool equipment (pool heaters) 50 feet from our property on Map 20 Parcel 34 off of Beetlebung Rd in Chilmark as described in the accompanying site plan.

We have reviewed the proposal and understand that the location of the pool equipment will be 50 feet away from Trustees property and we have no objection to the location being within the 50 feet buffer from Map 20 Parcel 35 as both parcels 34 and 35 are under the same ownership. We also understand that the proposal includes a sunken concrete surround that will help mitigate any noise disturbance from the equipment.

Please feel free to reach out if you have any questions.

Respectfully,

Samuel A Hart
Islands Director

Enclosure