



4 Meeting House Road

Chilmark, MA

1 inch = 141 Feet



December 16, 2022

www.cai-tech.com



Data shown on this map is provided for planning and informational purposes only. The municipality and CAI Technologies are not responsible for any use for other purposes or misuse or misrepresentation of this map.

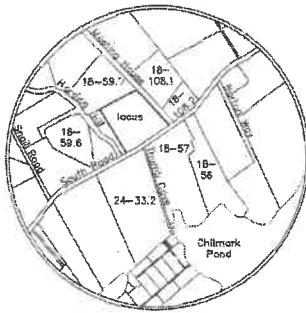

Locus Map (no scale)

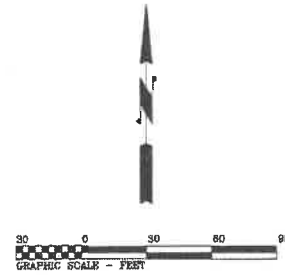

- Legend**
- CB F □concrete bound found
 - IP F ○iron pipe found
 - MHB F □Mass highway bound found
 - DH F ○drill hole in stone wall found
 -stone wall
 -fence
 - CBPburied propane tank
 -concrete cover at grade
 -tree plotted to approximate drip line
 -catch basin
 -water riser
 -NAVD88 contour
 - (18-59-7).....Assessor's Parcel number

Notes:

1. Locus is in the Chilmark Agricultural-Residential District III.
2. The entire parcel is within the Chilmark Roadside District.
3. Elevation refer to NAVD88 datum
4. The 100-year flood elevation south of Mass State Highway is elevation 10

Harding Hill
Homeowners Association
(18-59-13)

Edward Dewees &
Julia A. Blaut
(18-57)

Rosemallow Farm Trust
(24-33-2)

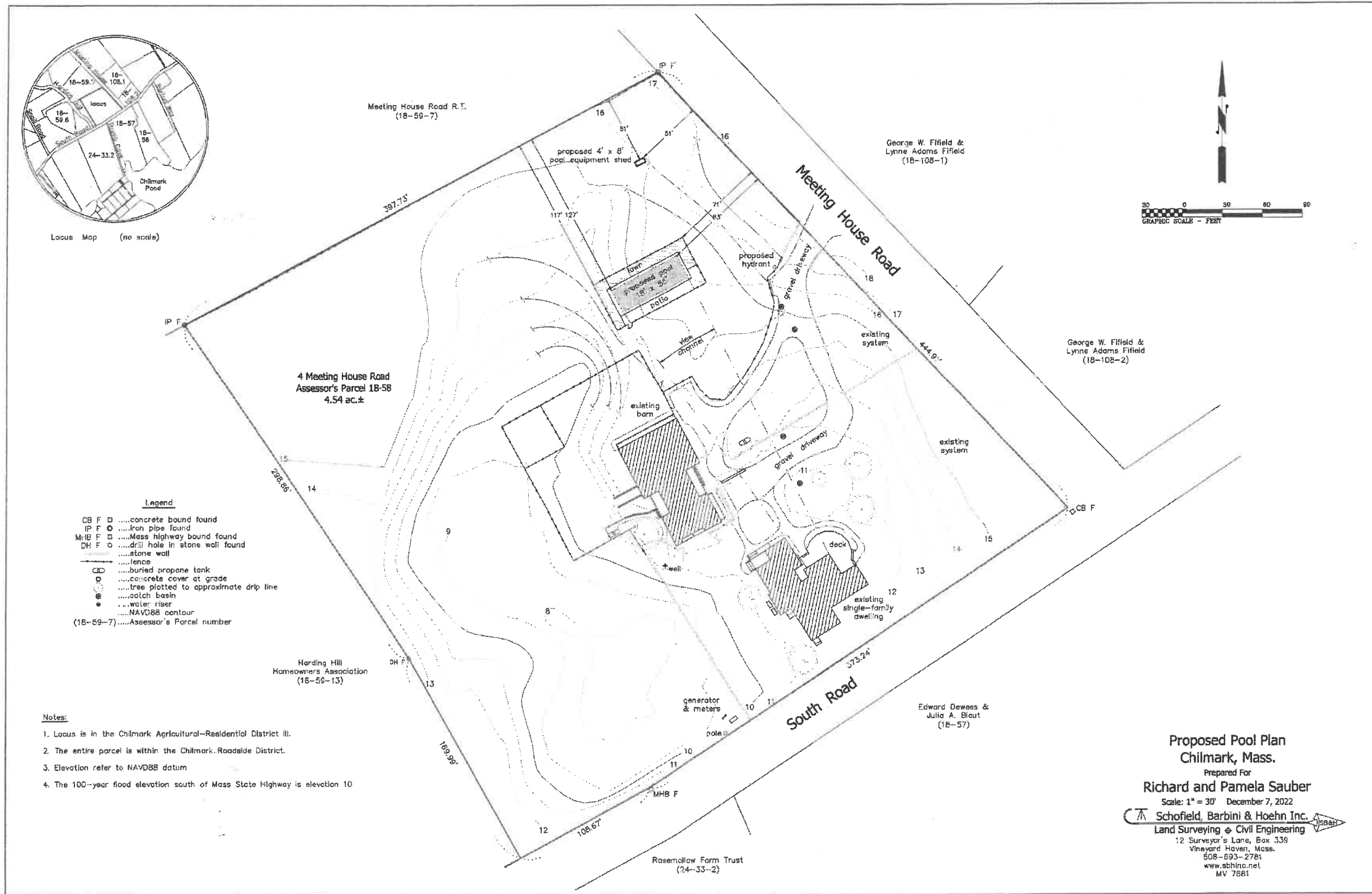

Proposed Pool Plan
Chilmark, Mass.
Prepared For
Richard and Pamela Sauber
Scale: 1" = 30' December 7, 2022
 **Schofield, Barbini & Hoehn Inc.**
Land Surveying & Civil Engineering
12 Surveyor's Lane, Box 339
Vineyard Haven, Mass.
508-693-2781
www.sbhinc.net
MV 7881