



October 30, 2023

Re: Notice of Variance Request - Nixon #144 Beach Plum Lane, Chilmark Assessor Parcel 21-80
VLS&E Job No. 567

Dear Abutter,

The Chilmark Board of Health requires that any Disposal Works Permit applicant requesting variances to the local Board of Health and/or Massachusetts Title 5 regulations must notify abutters to the project of the Board of Health meeting and hearing where the variance request will be considered. Therefore, this letter is to notify you that a Board of Health hearing will be held at the Chilmark Town Hall on:

Wednesday, November 15, 2023 at 5:15 P.M.

The following variances are being sought from **Chilmark Board of Health and Regulations**:

- Leaching facility to leaching facility (Coastal District); 300' required - 202' and 204' proposed.
- Leaching facility to property line; 30' required - 10' proposed.

Complete copies of the plan may be reviewed at the Chilmark Board of Health (508)-645-2105 or this office. Please call the Board of Health or this office with any questions regarding this notice.

Sincerely,

A handwritten signature in blue ink, appearing to read 'Reid G. Silva'.

Reid G. Silva, PE/ PLS
Professional Engineer
Professional Land Surveyor

Plan

Scale: 1 in. = 30 ft.

Datum: O.P.U.S.



LOCUST MAP
Scale: 1" = 750'

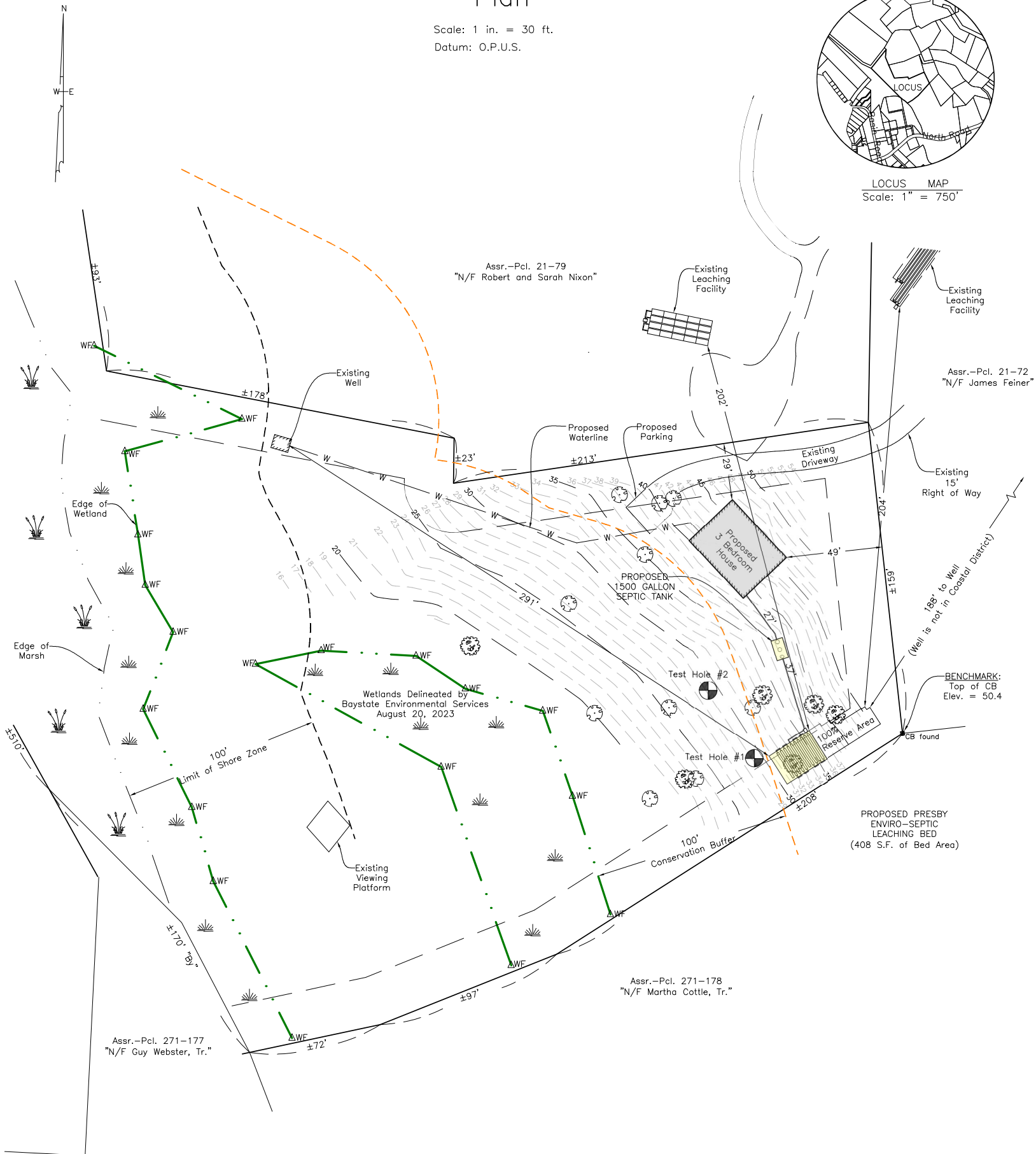

Chilmark Board of Health Variances Required

1. Leaching area to leaching area in Coastal District ; 300' required - 202' and 204' proposed
2. Leaching area to property line ; 30' required - 10' proposed



300 foot Abutters List Report

Chilmark, MA
October 30, 2023

Subject Property:

Parcel Number: 021-080-00
CAMA Number: 021-080-00
Property Address: 144 BEACH PLUM LN

Mailing Address: NIXON ROBERT H
3033 N STREET NW
WASHINGTON, DC 20007

Abutters:

Parcel Number: 021-004-00
CAMA Number: 021-004-00
Property Address: 62 BASIN RD

Mailing Address: CHILMARK TOWN OF/MENEMSHA
BEACH
PO BOX 119
CHILMARK, MA 02535

Parcel Number: 021-006-00
CAMA Number: 021-006-00
Property Address: 62 BASIN RD

Mailing Address: CHILMARK TOWN OF/MENEMSHA
BEACH
BOX 119
CHILMARK, MA 02535

Parcel Number: 021-007-01
CAMA Number: 021-007-01
Property Address: 18 NICKERSON FARM LN

Mailing Address: MADOFF RAY & EMILY TRSTEEES
;MADOFF FAMILY 1987 REALTY TR
C/O WOLF POPPER LLP E MADOFF 845
THIRD AVE
NEW YORK, NY 10022

Parcel Number: 021-007-02
CAMA Number: 021-007-02
Property Address: 16 NICKERSON FARM LN

Mailing Address: MADOFF NICHOLAS RAY TRUSTEE
;MADOFF 1991 REALTY TRUST
C/O WOLF POPPER LLP E MADOFF 845
THIRD AVE
NEW YORK, NY 10022

Parcel Number: 021-008-00
CAMA Number: 021-008-00
Property Address: 62 BASIN RD

Mailing Address: CHILMARK TOWN OF/MENEMSHA
BEACH
BOX 119
CHILMARK, MA 02535

Parcel Number: 021-070-01
CAMA Number: 021-070-01
Property Address: 50 BEACH PLUM LN

Mailing Address: SWORDFISH ENTERPRISES LLC
PO BOX 38
MENEMSHA, MA 02552

Parcel Number: 021-070-04
CAMA Number: 021-070-04
Property Address: 0 BEACH PLUM LN

Mailing Address: SWORDFISH ENTERPRISES LLC
PO BOX 38
MENEMSHA, MA 02552

Parcel Number: 021-070-05
CAMA Number: 021-070-05
Property Address: 0 BEACH PLUM LN

Mailing Address: SWORDFISH ENTERPRISES LLC
PO BOX 38
MENEMSHA, MA 02552

Parcel Number: 021-071-00
CAMA Number: 021-071-00
Property Address: 14 DH'S HILL RD

Mailing Address: SWORDFISH ENTERPRISES LLC
PO BOX 38
MENEMSHA, MA 02552



www.cai-tech.com

Data shown on this report is provided for planning and informational purposes only. The municipality and CAI Technologies are not responsible for any use for other purposes or misuse or misrepresentation of this report.



300 foot Abutters List Report

Chilmark, MA
October 30, 2023

Parcel Number: 021-072-00
CAMA Number: 021-072-00
Property Address: 80 BEACH PLUM LN

Mailing Address: FEINER JAMES E TRUSTEE
J E F REALTY TRUST BOX 26
MENEMSHA, MA 02552

Parcel Number: 021-074-00
CAMA Number: 021-074-00
Property Address: 0 BEACH PLUM LN

Mailing Address: SWORDFISH ENTERPRISES LLC
PO BOX 38
MENEMSHA, MA 02552

Parcel Number: 021-075-00
CAMA Number: 021-075-00
Property Address: 7 NIGHT HERON LN

Mailing Address: GLENN DYLAN C & MARY E MCNAIRY
4923 HILLBROOK LN NW
WASHINGTON, DC 20016

Parcel Number: 021-078-00
CAMA Number: 021-078-00
Property Address: 100 BEACH PLUM LN

Mailing Address: MAGIC VINEYARD LLC
250 EAST PEARSON #1205
CHICAGO, IL 60611

Parcel Number: 021-079-00
CAMA Number: 021-079-00
Property Address: 86 BEACH PLUM LN

Mailing Address: NIXON ROBERT H & SARAH T G
3033 N STREET NW
WASHINGTON, DC 20007

Parcel Number: 021-081-00
CAMA Number: 021-081-00
Property Address: 29 BASIN RD

Mailing Address: NIXON ROBERT H & SARAH T G
PO BOX 38
MENEMSHA, MA 02552-0038

Parcel Number: 271-130-00
CAMA Number: 271-130-00
Property Address: 1 CREEK HILL

Mailing Address: MORGAN JAMES A
C/O BARBARA ARMSTRONG 3 CREEK
HILL
CHILMARK, MA 02535

Parcel Number: 271-133-00
CAMA Number: 271-133-00
Property Address: 1 CREEK HILL

Mailing Address: MORGAN JAMES A
C/O BARBARA ARMSTRONG 3 CREEK
HILL
CHILMARK, MA 02535

Parcel Number: 271-135-00
CAMA Number: 271-135-00
Property Address: 3 CREEK HILL & 3A

Mailing Address: ARMSTRONG BARBARA M TRUSTEE
BARBARA M ARMSTRONG TRUST 3
CREEK HILL
CHILMARK, MA 02535

Parcel Number: 271-145-00
CAMA Number: 271-145-00
Property Address: 4 CREEK HILL

Mailing Address: ARMSTRONG BARBARA M TRUSTEE
BARBARA M ARMSTRONG TRUST 3
CREEK HILL
CHILMARK, MA 02535

Parcel Number: 271-157-00
CAMA Number: 271-157-00
Property Address: 25 BASIN RD

Mailing Address: SLOANE ROBERT & MARY E LARSEN
20 STONEWALL RD
CHILMARK, MA 02535

Parcel Number: 271-165-00
CAMA Number: 271-165-00
Property Address: 16 CHOWDER KETTLE LN

Mailing Address: LUCE DONALD H TRUSTEE
LUCE FAMILY NOMINEE TRUST 4 DEE
CIRCLE
DOWNTOWN, PA 19335



www.cai-tech.com

Data shown on this report is provided for planning and informational purposes only. The municipality and CAI Technologies are not responsible for any use for other purposes or misuse or misrepresentation of this report.

10/30/2023

Page 2 of 3



300 foot Abutters List Report

Chilmark, MA
October 30, 2023

Parcel Number: 271-166-00 CAMA Number: 271-166-00 Property Address: 17 CHOWDER KETTLE LN	Mailing Address: BIALY SHARON TRUSTEE RESTATED S BIALY TR 10/4/04 1117 18TH ST #3 SANTA MONICA, CA 90403
Parcel Number: 271-172-00 CAMA Number: 271-172-00 Property Address: 6 CARROLL LN	Mailing Address: CARROLL SAMUEL R 1 CARROLL LN CHILMARK, MA 02535
Parcel Number: 271-174-00 CAMA Number: 271-174-00 Property Address: 14 CARROLL LN	Mailing Address: WEBSTER GUY M & LEONE TRSTEEES 9 & 14 CARROLL LN NOMINEE TRS 803 S LA LUNA AVE OJAI, CA 93023
Parcel Number: 271-176-00 CAMA Number: 271-176-00 Property Address: 21 CARROLL LN	Mailing Address: BERNHARD FREDERIC R & JILL C PO BOX 286 CHILMARK, MA 02535
Parcel Number: 271-177-00 CAMA Number: 271-177-00 Property Address: 9 CARROLL LN	Mailing Address: WEBSTER GUY M & LEONE TRSTEEES 9 & 14 CARROLL LN NOMINEE TRS 803 S LA LUNA AVE OJAI, CA 93023
Parcel Number: 271-178-00 CAMA Number: 271-178-00 Property Address: 6 DH'S HILL RD	Mailing Address: COTTLE MARTHA TRUSTEE ;COTTLE FAMILY REALTY TRUST PO BOX 147 CHILMARK, MA 02535
Parcel Number: 271-179-00 CAMA Number: 271-179-00 Property Address: 14 DH'S HILL RD	Mailing Address: SWORDFISH ENTERPRISES LLC PO BOX 38 MENEMSHA, MA 02552
Parcel Number: 271-180-00 CAMA Number: 271-180-00 Property Address: 14 DH'S HILL RD	Mailing Address: SWORDFISH ENTERPRISES LLC PO BOX 38 MENEMSHA, MA 02552
Parcel Number: 271-181-00 CAMA Number: 271-181-00 Property Address: 14 DH'S HILL RD	Mailing Address: SWORDFISH ENTERPRISES LLC PO BOX 38 MENEMSHA, MA 02552
Parcel Number: 271-222-00 CAMA Number: 271-222-00 Property Address: 1 CARROLL LN	Mailing Address: CARROLL SAMUEL R 1 CARROLL LN CHILMARK, MA 02535



www.cai-tech.com

Data shown on this report is provided for planning and informational purposes only. The municipality and CAI Technologies are not responsible for any use for other purposes or misuse or misrepresentation of this report.

10/30/2023

Page 3 of 3

