

April 3, 2024

Re: Notice of Variance Request #12 Harbor Hill Road, Chilmark Assessor Parcel 27.1-102  
VLS&E Job No. 1480-3

Dear Abutter,

The Chilmark Board of Health requires that any Disposal Works Permit applicant requesting variances to the local Board of Health and/or Massachusetts Title 5 regulations must notify abutters to the project of the Board of Health meeting and hearing where the variance request will be considered. Therefore, this letter is to notify you that a Board of Health hearing will be held at the Chilmark Town Hall on:

**April 17, 2024 at 5:30 P.M.**

The following variances are being sought from **Chilmark Board of Health and Regulations**:

- Septic tank to property line 10' required: 3' & 5' proposed.
- Septic tank to foundation 10' required: 7' proposed.
- Leaching facility to property line 30' required: 1' proposed.
- Leaching facility to foundation 10' required: 2' proposed.
- Leaching facility to salt water body 200' required: 26' proposed.
- Bottom of leaching field to ground water 5' required: 3' proposed.
- Leaching area size 392 SF required: 354 SF proposed (10% reduction).

Complete copies of the plan may be examined at the Chilmark Board of Health (508)-645-2105 or this office. Please call the Board of Health or this office with any questions regarding this notice.

Sincerely,

Reid G. Silva, PE/ PLS  
Professional Engineer  
Professional Land Surveyor

# Plan

Scale: 1 in. = 5 ft.

Datum: N.A.V.D. 88

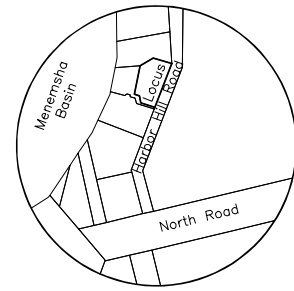
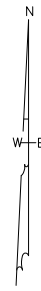

LOCUS MAP  
Scale: 1" = 100'

Assr.-Pcl. 27.1-103  
"N/F Bessie, Gilbert & Donald  
Wilcox, Trustees"

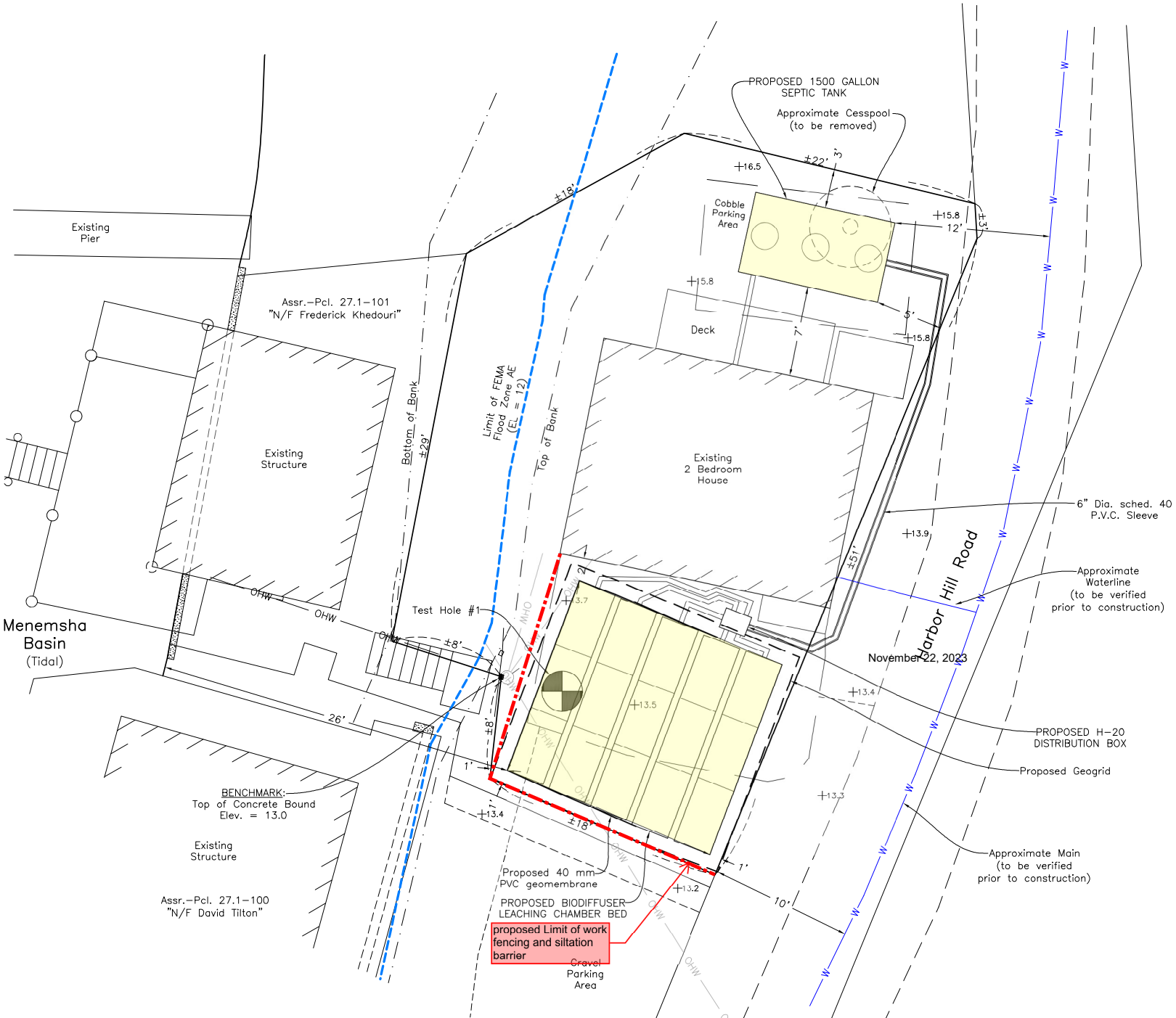



# 300 feet Abutters List Report

Chilmark, MA  
April 04, 2024

## Subject Property:

Parcel Number: 271-102-00  
CAMA Number: 271-102-00  
Property Address: 12 HARBOR HILL RD

Mailing Address: KHEDOURI SARA G  
PO BOX 499  
CHILMARK, MA 02535

## Abutters:

Parcel Number: 271-052-00  
CAMA Number: 271-052-00  
Property Address: 508 NORTH RD

Mailing Address: OLIVER KEVIN & ELIZABETH  
PO BOX 35  
MENEMSHA, MA 02552

Parcel Number: 271-053-00  
CAMA Number: 271-053-00  
Property Address: 512 NORTH RD

Mailing Address: CHILHEAD VENTURES LLC  
584 TREMONT ST  
BOSTON, MA 02118

Parcel Number: 271-078-00  
CAMA Number: 271-078-00  
Property Address: 20 EDYS ISLAND WAY

Mailing Address: UNITED STATES OF AMERICA  
US COAST GUARD 20 EDYS ISLAND  
WAY  
CHILMARK, MA 02535

Parcel Number: 271-082-00  
CAMA Number: 271-082-00  
Property Address: 0 EDYS ISLAND WAY

Mailing Address: SWORDFISH ENTERPRISES LLC  
PO BOX 38  
MENEMSHA, MA 02552

Parcel Number: 271-083-00  
CAMA Number: 271-083-00  
Property Address: 0 EDYS ISLAND WAY

Mailing Address: SWORDFISH ENTERPRISES LLC  
PO BOX 38  
MENEMSHA, MA 02552

Parcel Number: 271-084-00  
CAMA Number: 271-084-00  
Property Address: 512 NORTH RD

Mailing Address: CHILHEAD VENTURES LLC  
584 TREMONT ST  
BOSTON, MA 02118

Parcel Number: 271-085-00  
CAMA Number: 271-085-00  
Property Address: 512 NORTH RD

Mailing Address: CHILHEAD VENTURES LLC  
584 TREMONT ST  
BOSTON, MA 02118

Parcel Number: 271-086-00  
CAMA Number: 271-086-00  
Property Address: 0 NORTH RD

Mailing Address: SONGWIND LLC  
C/O REYNOLDS RAPPAPORT&KAPLAN  
PO BOX 2540  
EDGARTOWN, MA 02539

Parcel Number: 271-087-00  
CAMA Number: 271-087-00  
Property Address: 0 NORTH RD

Mailing Address: CHILMARK TOWN OF  
BOX 119  
CHILMARK, MA 02535

Parcel Number: 271-090-00  
CAMA Number: 271-090-00  
Property Address: 17 BOATHOUSE RD

Mailing Address: CHILMARK TOWN OF  
BOX 119  
CHILMARK, MA 02535



www.cai-tech.com

Data shown on this report is provided for planning and informational purposes only. The municipality and CAI Technologies are not responsible for any use for other purposes or misuse or misrepresentation of this report.



# 300 feet Abutters List Report

Chilmark, MA  
April 04, 2024

Parcel Number: 271-090-00 CAMA Number: 271-090-01 Property Address: 0 BOATHOUSE RD	Mailing Address: CHILMARK TOWN OF & LARSEN STEPHEN 105 HAMMETT LN CHILMARK, MA 02535
Parcel Number: 271-090-00 CAMA Number: 271-090-02 Property Address: 0 BOATHOUSE RD	Mailing Address: CHILMARK TOWN OF & FLANDERS CARL 4 LARSEN LANE CHILMARK, MA 02535
Parcel Number: 271-090-00 CAMA Number: 271-090-03 Property Address: 0 BOATHOUSE RD	Mailing Address: CHILMARK TOWN OF & DENNIS JASO 14 RIDGE HILL RD CHILMARK, MA 02535
Parcel Number: 271-090-00 CAMA Number: 271-090-04 Property Address: 0 BOATHOUSE RD	Mailing Address: CHILMARK TOWN OF & JENKINSON WALTER A II PO BOX 28 WEST TISBURY, MA 02575
Parcel Number: 271-090-00 CAMA Number: 271-090-05 Property Address: 0 BOATHOUSE RD	Mailing Address: CHILMARK TOWN OF & MAYHEW JONANTHAN & GR PO BOX 32 CHILMARK, MA 02535
Parcel Number: 271-090-00 CAMA Number: 271-090-06 Property Address: 0 BOATHOUSE RD	Mailing Address: CHILMARK TOWN OF & MURPHY CHRIS W 88 MURPHY RD CHILMARK, MA 02535
Parcel Number: 271-090-00 CAMA Number: 271-090-07 Property Address: 0 BOATHOUSE RD	Mailing Address: CHILMARK TOWN OF & LARSEN JOHN 108 HAMMETT LN CHILMARK, MA 02535
Parcel Number: 271-091-00 CAMA Number: 271-091-00 Property Address: 27 BOATHOUSE RD	Mailing Address: UNITED STATES OF AMERICA US COAST GUARD 20 EDYS ISLAND WAY CHILMARK, MA 02535
Parcel Number: 271-094-00 CAMA Number: 271-094-00 Property Address: 515 NORTH RD	Mailing Address: MENEMSHA GALLEY INC 12 FENNER WAY CHILMARK, MA 02535
Parcel Number: 271-095-00 CAMA Number: 271-095-00 Property Address: 0 NORTH RD	Mailing Address: PACKER DEBORAH M PO BOX 82 MENEMSHA, MA 02552
Parcel Number: 271-097-00 CAMA Number: 271-097-00 Property Address: 511 NORTH RD	Mailing Address: MENEMSHA BY THE SEA LLC 223 WEST SPRING ST VINEYARD HAVEN, MA 02568
Parcel Number: 271-098-00 CAMA Number: 271-098-00 Property Address: 6 HARBOR HILL RD	Mailing Address: PACKER DEBORAH M PO BOX 82 MENEMSHA, MA 02552



www.cai-tech.com

Data shown on this report is provided for planning and informational purposes only. The municipality and CAI Technologies are not responsible for any use for other purposes or misuse or misrepresentation of this report.



# 300 feet Abutters List Report

Chilmark, MA  
April 04, 2024

Parcel Number: 271-100-00 CAMA Number: 271-100-00 Property Address: 8 HARBOR HILL RD	Mailing Address: TILTON DAVID PO BOX 68 RYE, NH 03870-0068
Parcel Number: 271-101-00 CAMA Number: 271-101-00 Property Address: 10 HARBOR HILL RD	Mailing Address: KHEDOURI FREDERICK N PO BOX 6 MENEMSHA, MA 02552
Parcel Number: 271-103-00 CAMA Number: 271-103-00 Property Address: 14 HARBOR HILL RD	Mailing Address: WILCOX BESSIE C, GILBERT & DONALD TRSTEE BESSIE C WILCOX GRANTOR TRUST 115 BAR GATE TRAIL KILLINGWORTH, CT 06419-1382
Parcel Number: 271-104-00 CAMA Number: 271-104-00 Property Address: 16 HARBOR HILL RD	Mailing Address: SMITH DONALD G C/O ROBIN SMITH PO BOX 238 CHILMARK, MA 02535
Parcel Number: 271-105-00 CAMA Number: 271-105-00 Property Address: 0 HARBOR HILL RD	Mailing Address: FLANDERS FRANCES, M & S TRSTEEES C/O FRANCES C FLANDERS PO BOX 59 CHILMARK, MA 02535
Parcel Number: 271-106-00 CAMA Number: 271-106-00 Property Address: 18 HARBOR HILL RD	Mailing Address: KEENE SUZANNA & KATHERINE TRST AERIE REALTY TRUST 9 ISLAND HILL AVE RIDGEFIELD, CT 06877
Parcel Number: 271-107-00 CAMA Number: 271-107-00 Property Address: 26 HARBOR HILL RD	Mailing Address: KENNEY BRIAN R TRUSTEE ;KENNEY FAMILY GRAT #2 C/O CAROL KENNEY 1136 FIFTH AVENUE NEW YORK, NY 10128
Parcel Number: 271-108-00 CAMA Number: 271-108-00 Property Address: 27 HARBOR HILL RD	Mailing Address: KEENE JOHN E & HILLARY N TRS EYRIE REALTY TRUST 16 REDHAWK LANE CHILMARK, MA 02535
Parcel Number: 271-109-00 CAMA Number: 271-109-00 Property Address: 10 BASIN RD	Mailing Address: POOLE EVERETT H C/O OSTERBERG RICHARD B ESQ ONE LIBERTY SQ STE# 1210 BOSTON, MA 02109
Parcel Number: 271-110-00 CAMA Number: 271-110-00 Property Address: 25 HARBOR HILL RD	Mailing Address: KEENE JOHN E & HILLARY N TRS EYRIE REALTY TRUST 16 REDHAWK LANE CHILMARK, MA 02535
Parcel Number: 271-111-00 CAMA Number: 271-111-00 Property Address: 21 HARBOR HILL RD	Mailing Address: HORWITZ ANTHONY L & GERALDINE BROOKS PO BOX 5056 VINEYARD HAVEN, MA 02568
Parcel Number: 271-112-00 CAMA Number: 271-112-00 Property Address: 21 HARBOR HILL RD	Mailing Address: HORWITZ ANTHONY L & GERALDINE BROOKS PO BOX 5056 VINEYARD HAVEN, MA 02568



www.cai-tech.com

Data shown on this report is provided for planning and informational purposes only. The municipality and CAI Technologies are not responsible for any use for other purposes or misuse or misrepresentation of this report.



# 300 feet Abutters List Report

Chilmark, MA  
April 04, 2024

Parcel Number: 271-113-00 CAMA Number: 271-113-00 Property Address: 21 R HARBOR HILL RD	Mailing Address: HORWITZ ANTHONY L & GERALDINE BROOKS PO BOX 5056 VINEYARD HAVEN, MA 02568
Parcel Number: 271-115-00 CAMA Number: 271-115-00 Property Address: 509 NORTH RD	Mailing Address: GREENEBAUM EDWIN H TRUSTEE GREENEBAUM FAMILY MASS LAND TR 2246 EAST CAPE COD DRIVE BLOOMINGTON, IN 47401
Parcel Number: 271-116-00 CAMA Number: 271-116-00 Property Address: 2 BASIN RD	Mailing Address: FULLER ROBERT E TRUSTEE 10 NORTH ABELS HILL RD CHILMARK, MA 02535-9233
Parcel Number: 271-117-00 CAMA Number: 271-117-00 Property Address: 4 BASIN RD	Mailing Address: FLANDERS FRANCES C & WJ EISEN TRSTEES DAVID FLANDERS FAM NOM TR III PO BOX 59 CHILMARK, MA 02535
Parcel Number: 271-118-00 CAMA Number: 271-118-00 Property Address: 8 BASIN RD	Mailing Address: SLATER HERBERT & JANE N TRSTEES SLATER FAMILY NOMINEE TRUST PO BOX 54 MENEMSHA, MA 02552
Parcel Number: 271-119-00 CAMA Number: 271-119-00 Property Address: 20 CRICK HILL RD	Mailing Address: CRICK HILL LLC C/O PATRICK SICA 19700 BEACH RD #8N JUPITER, FL 33469
Parcel Number: 271-120-00 CAMA Number: 271-120-00 Property Address: 18 CRICK HILL RD	Mailing Address: HANCOCK DEBORAH TRUSTEE D HANCOCK 2013 TRUST PO BOX 460 CHILMARK, MA 02535
Parcel Number: 271-121-00 CAMA Number: 271-121-00 Property Address: 16 CRICK HILL RD	Mailing Address: CRICK HILL LLC C/O BRIAN SICA 250 PARK PLACE APT# 3D BROOKLYN, NY 11238
Parcel Number: 271-122-00 CAMA Number: 271-122-00 Property Address: 12 CRICK HILL RD	Mailing Address: CRICK HILL STATE OF MIND LLC C/O MICHELLE GRACE 487 EAST MAIN ST STE# 157 MT KISCO, NY 10549
Parcel Number: 271-158-00 CAMA Number: 271-158-00 Property Address: 15 BASIN RD	Mailing Address: ULJUA ELIZABETH O 1895 FREEDOM DR MELBOURNE, FL 32940
Parcel Number: 271-159-00 CAMA Number: 271-159-00 Property Address: 11 BASIN RD	Mailing Address: MCCORMICK SETH J & KATHERINE E 14 WATSON ST UNIT# 17 LOWELL, MA 01852
Parcel Number: 271-160-00 CAMA Number: 271-160-00 Property Address: 2 CHOWDER KETTLE LN	Mailing Address: BEZANSON JEFFREY C TRUSTEE CHILMARK CHOWDER NOM TRUST 288 SUMMER ST BRIDGEWATER, MA 02324



www.cai-tech.com

Data shown on this report is provided for planning and informational purposes only. The municipality and CAI Technologies are not responsible for any use for other purposes or misuse or misrepresentation of this report.



# 300 feet Abutters List Report

Chilmark, MA  
April 04, 2024

Parcel Number: 271-229-00  
CAMA Number: 271-229-00  
Property Address: 0 BOATHOUSE RD

Mailing Address: UNITED STATES OF AMERICA  
US COAST GUARD 20 EDYS ISLAND  
WAY  
CHILMARK, MA 02535

Parcel Number: 271-231-00  
CAMA Number: 271-231-00  
Property Address: 5 EDYS ISLAND WAY

Mailing Address: POOLE EVERETT H  
C/O OSTERBERG RICHARD B ESQ ONE  
LIBERTY SQ STE# 1210  
BOSTON, MA 02109



[www.cai-tech.com](http://www.cai-tech.com)

Data shown on this report is provided for planning and informational purposes only. The municipality and CAI Technologies are not responsible for any use for other purposes or misuse or misrepresentation of this report.

4/4/2024

Page 5 of 5

