



TOWN OF CHILMARK  
CHILMARK, MASSACHUSETTS

THE COMMONWEALTH OF MASSACHUSETTS

TOWN OFFICES:  
Beetlebung Corner  
Post Office Box 119  
Chilmark, MA 02535  
(508) 645-2110 Fax

To The Board of Appeals, TOWN of CHILMARK

6/28/2022

*The undersigned hereby petitions the Board of Appeals to issue a Special Permit under the terms of the Zoning By-laws of the Town of Chilmark:*

Article 4, Section 3a.

at the premises owned by (Owner of Record) JANET FERLUGON & DAVID SAMPE

at 27 Hewing Field Rd (street address),

Assessor's parcel MAP 12 LOT 82

OK per Jason Jr.

*In the following respect or any limitation, extension, change, alteration or modification of use, or method of use as may at hearing appear as necessary or proper in the premises.*

*State Briefly Reasons for Special Permit*

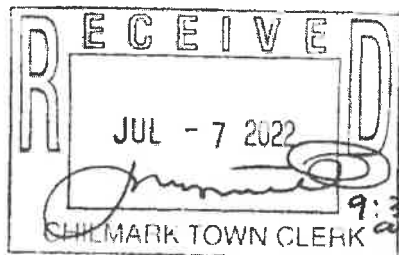

Petitioner

Daniel Whiting

Address

142 Vineyard av. Vineyard Haven

Telephone Number

508-566-2166

The applicant would like to construct a 36' x 52' swimming pond with a 4 foot high enclosure that meets the minimum 50-foot setback distance from the lot lines. The pond will not be heated and will not have a safety cover. The mechanical equipment will be housed in an elevated water feature of the pond.



locus map - no scale

Meeting House Road  
Assessor Parcel  
0 Meeting House Road  
Assr. Pct. 12-35

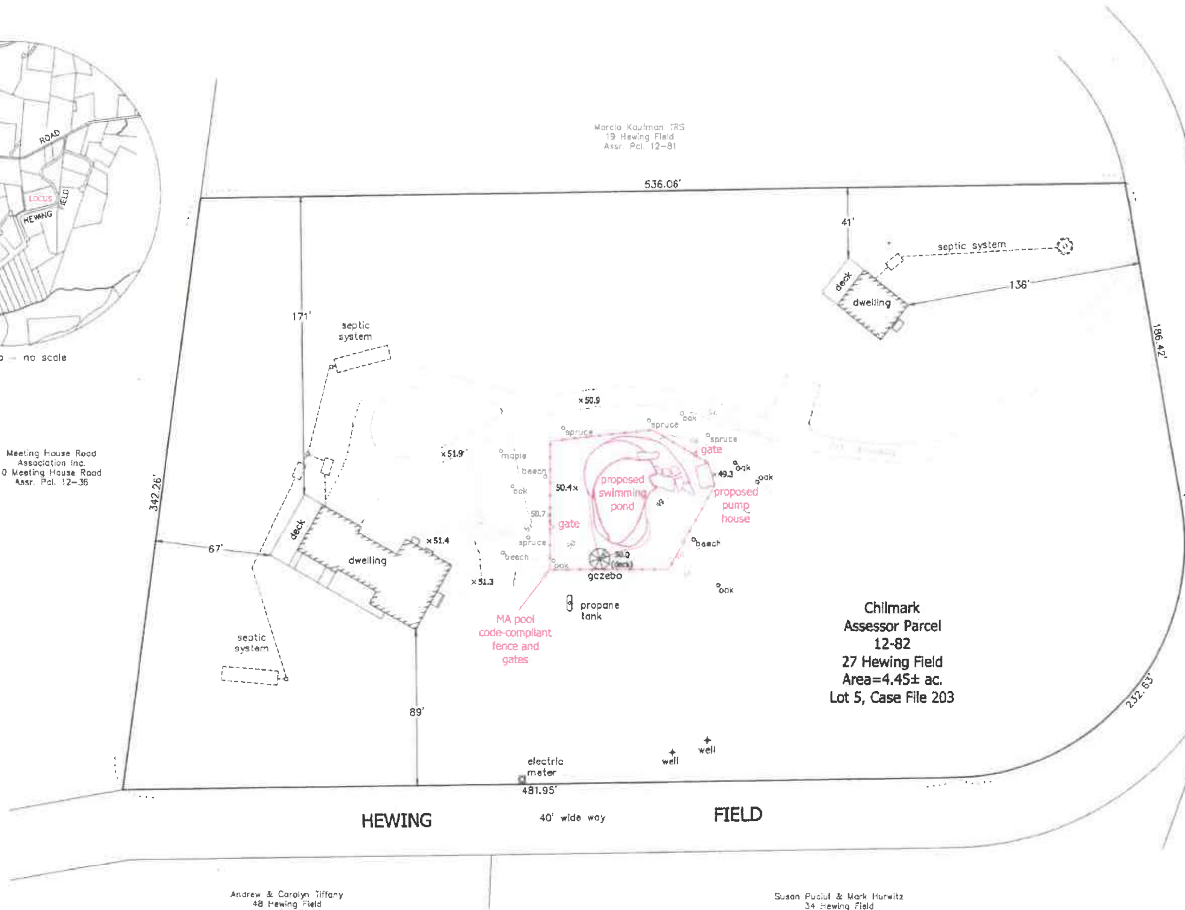

Chilmark  
Assessor Parcel  
12-82  
27 Hewing Field  
Area=4.45± ac.  
Lot 5, Case File 203

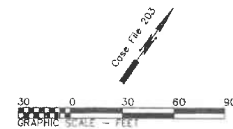

Stephen & Helen Young  
18 Hewing Field  
Assr. Pct. 12-65

Peter & Alice Knight  
23 Deley Lane  
Assr. Pct. 12-44-06

Andrew & Carolyn Tiffany  
48 Hewing Field  
Assr. Pct. 12-69

Susan Piccoli & Mark Hurwitz  
34 Hewing Field  
Assr. Pct. 12-65

**LEGEND**

..... contour (assumed datum)  
x48.9 spot elevation

**Proposed Swimming Pond Site Plan  
Chilmark, MA**

Prepared For  
**David H. Sayre**

Scale: 1" = 30' June 24, 2022

**Schofield, Barbini & Hoehn Inc.**  
Land Surveying & Civil Engineering  
12 Surveyor's Lane, Box 339  
Vineyard Haven, Mass.  
508-693-2781  
www.sbhinc.net  
MV 3627



6/24/2022

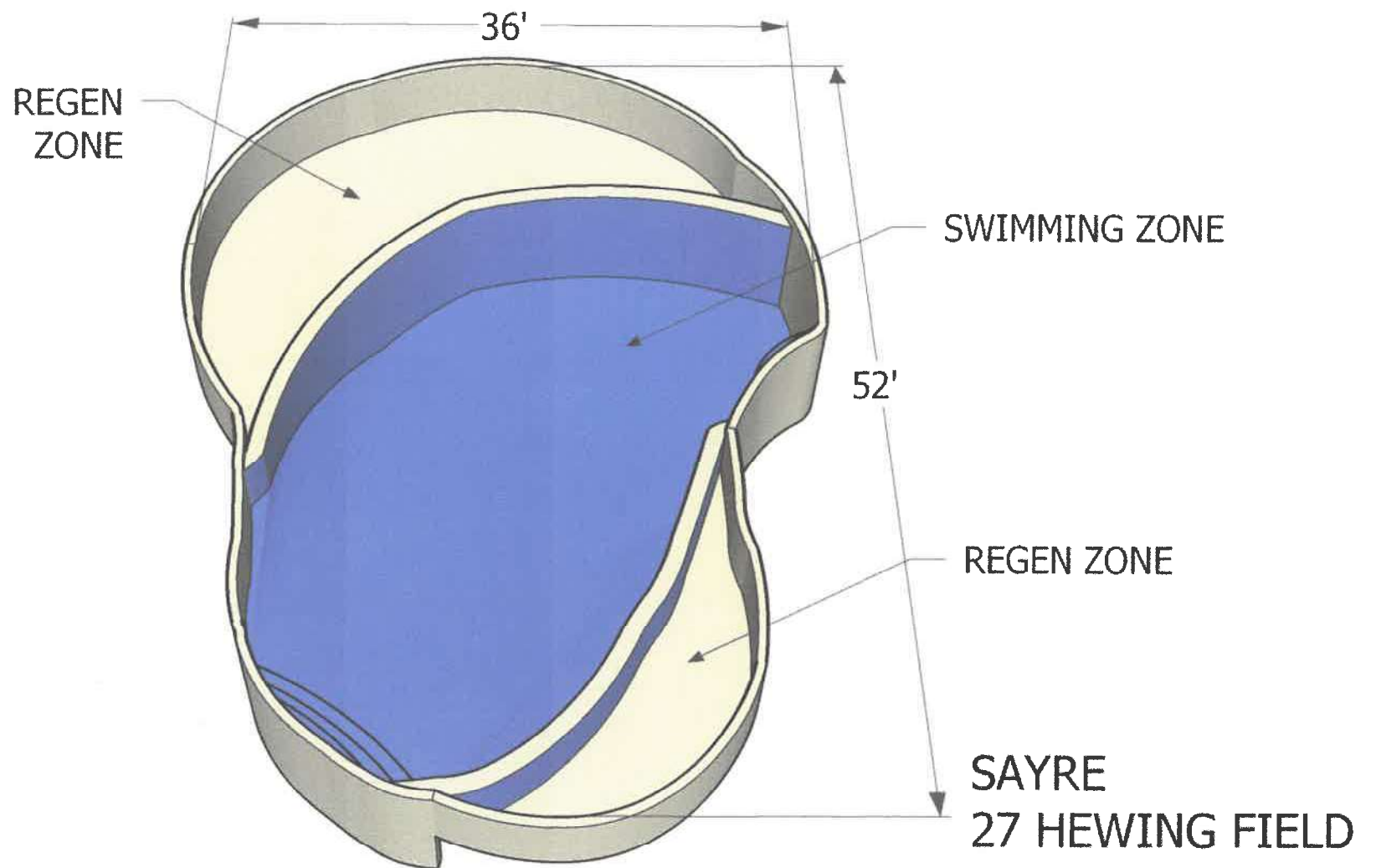

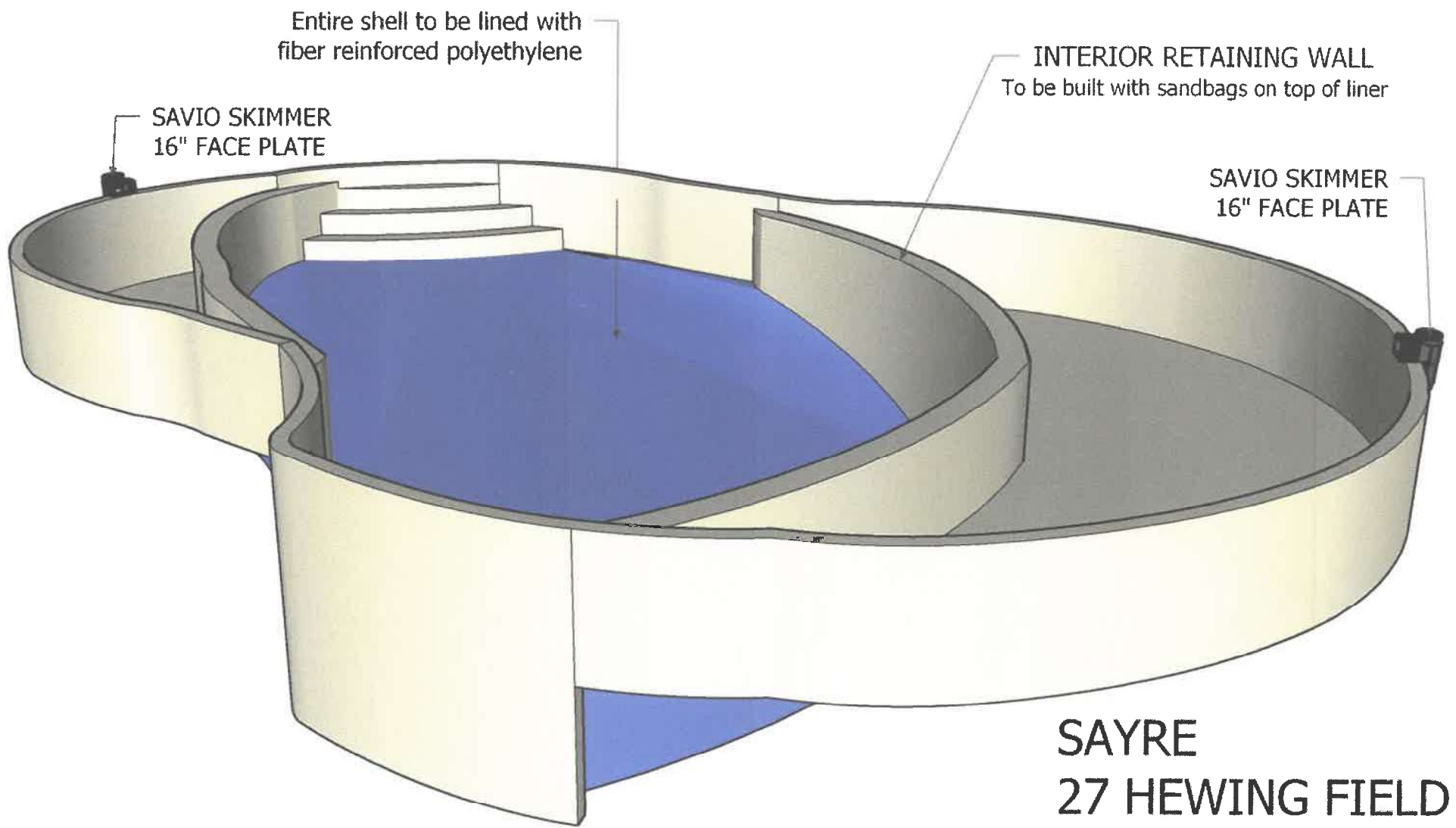

Entire shell to be lined with  
fiber reinforced polyethylene

SAVIO SKIMMER  
16" FACE PLATE

INTERIOR RETAINING WALL  
To be built with sandbags on top of liner

SAVIO SKIMMER  
16" FACE PLATE

SAYRE  
27 HEWING FIELD

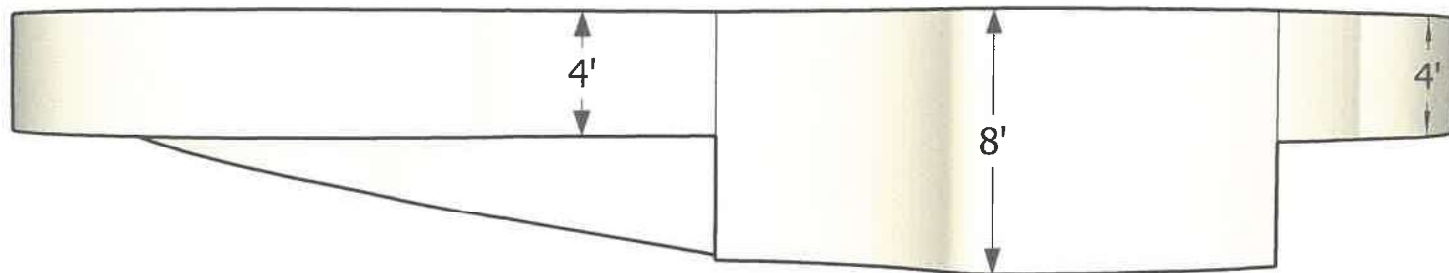

EAST ELEVATION