



ZONING BOARD OF APPEALS Town of Chilmark

TOWN OFFICES:
Beetlebung Corner
Post Office Box 119
Chilmark, MA 02535
(508) 645-2110 Fax

THE COMMONWEALTH OF MASSACHUSETTS

To The Board of Appeals, TOWN OF CHILMARK

3/29, 2024

The undersigned hereby petitions the Board of Appeals to issue a Special Permit under the terms of the Zoning By-laws of the Town of Chilmark:

Article _____, Section _____

at the premises owned by (Owner of Record)
MARK HURWITZ / SUSAN PUCIUL

at 34 HEWING FIELD (street address),

Assessor's parcel MAP 12 LOT 66

In the following respect or limitation, extension, change, alteration or modification of use, or method of use as may at hearing appear as necessary or proper in the premises.

State Briefly Reasons for Special Permit

**CONVERT EXISTING OFFICE SPACE INTO
ACCESSORY APT. FOR FAMILY MEMBER**

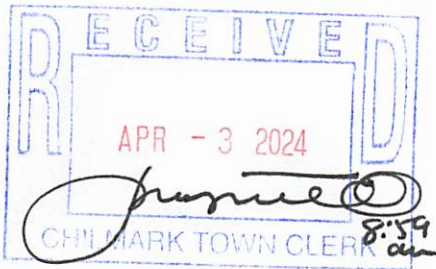

Petitioner [Signature]
Address 34 HEWING FIELD

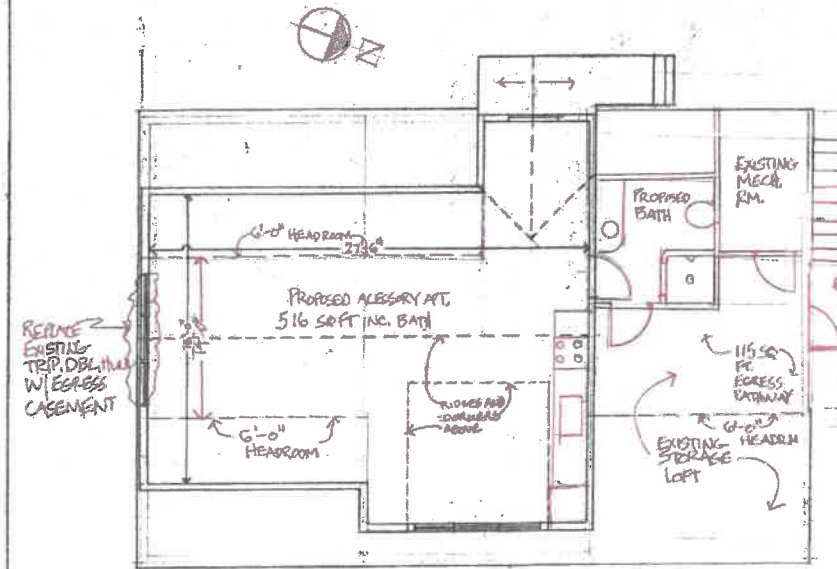

SECOND FLOOR / ROOF PLAN
31'6" x 42'0"

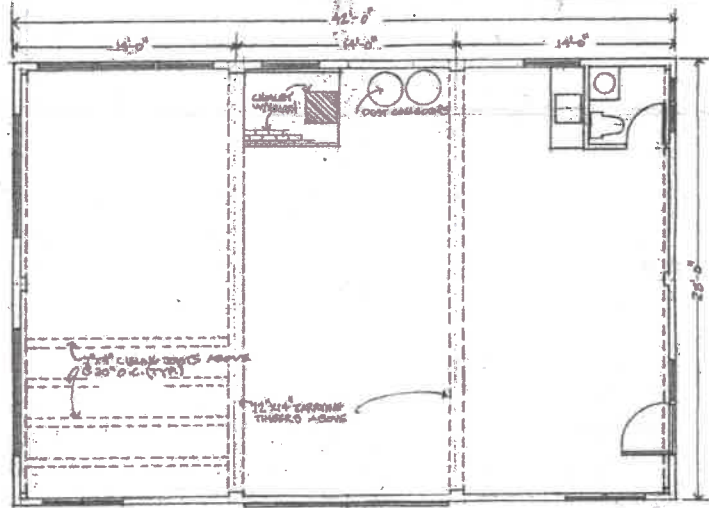

FIRST FLOOR (FOOTPRINT=1376 SQ FT)
31'6" x 42'0"

SG FOOTAGE CALCULATIONS
 EXISTING OFFICE 486
 PROPOSED BATH 30
 EGRESS PATHWAY 115
 TOTAL SG FT: 631.01

STAIRS TO GRADE
 TR LANDING
 PROPOSED SECOND
 EGRESS TO GRADE

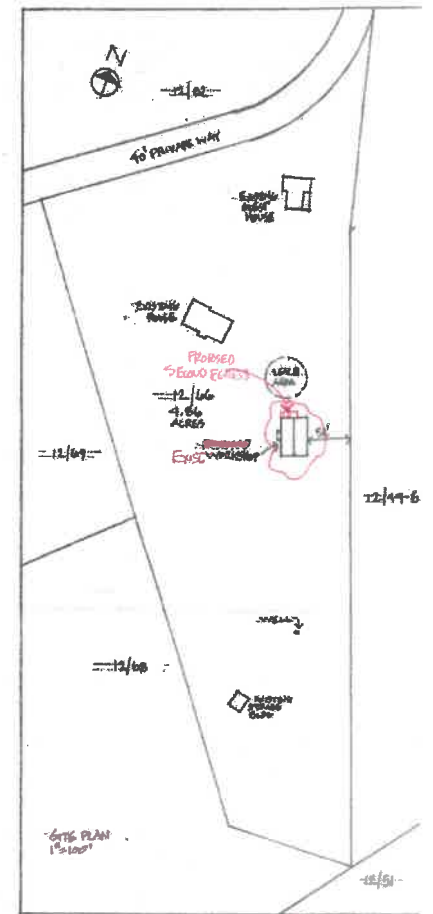

10/20/20
 CONTRACT: BUILDING
 24 HUNTERSFIELD RD
 FLOOR PLANS
 SITE PLAN
 SCALE AS SHOWN 1/8" = 1'-0"
 IN HUNTERSFIELD RD
 10/20/20 10/20/20