



TOWN OF CHILMARK  
CHILMARK, MASSACHUSETTS

THE COMMONWEALTH OF MASSACHUSETTS

TOWN OFFICES:  
Beetlebung Corner  
Post Office Box 119  
Chilmark, MA 02535  
(508) 645-2110 Fax

To The Board of Appeals, TOWN of CHILMARK

May 9, 2022

*The undersigned hereby petitions the Board of Appeals to issue a Special Permit under the terms of the Zoning By-laws of the Town of Chilmark:*

Article 4, Section 4.2(A.)(3.)

at the premises owned by (Owner of Record)

**S. Fain Hackney, Trustee of  
Ridge Hill Road Nominee Trust**

at 36 Ridge Hill Road

(street address),

Assessor's parcel MAP 11 LOT 14 & 15

*In the following respect or any limitation, extension, change, alteration or modification of use, or method of use as may at hearing appear as necessary or proper in the premises.*

*State Briefly Reasons for Special Permit*

In accordance with Article 4, Section 4.2(A.)(3.): to request a special permit for the construction of a tennis court.

The proposed tennis court location will meet building setbacks and will not be visible to the public or any right of way.

Petitioner

Reid G. Silva

Address **c/o Vineyard Land Surveying & Engineering, Inc.  
P. O. Box 421, West Tisbury, MA 02575**

Telephone Number 508-693-3774

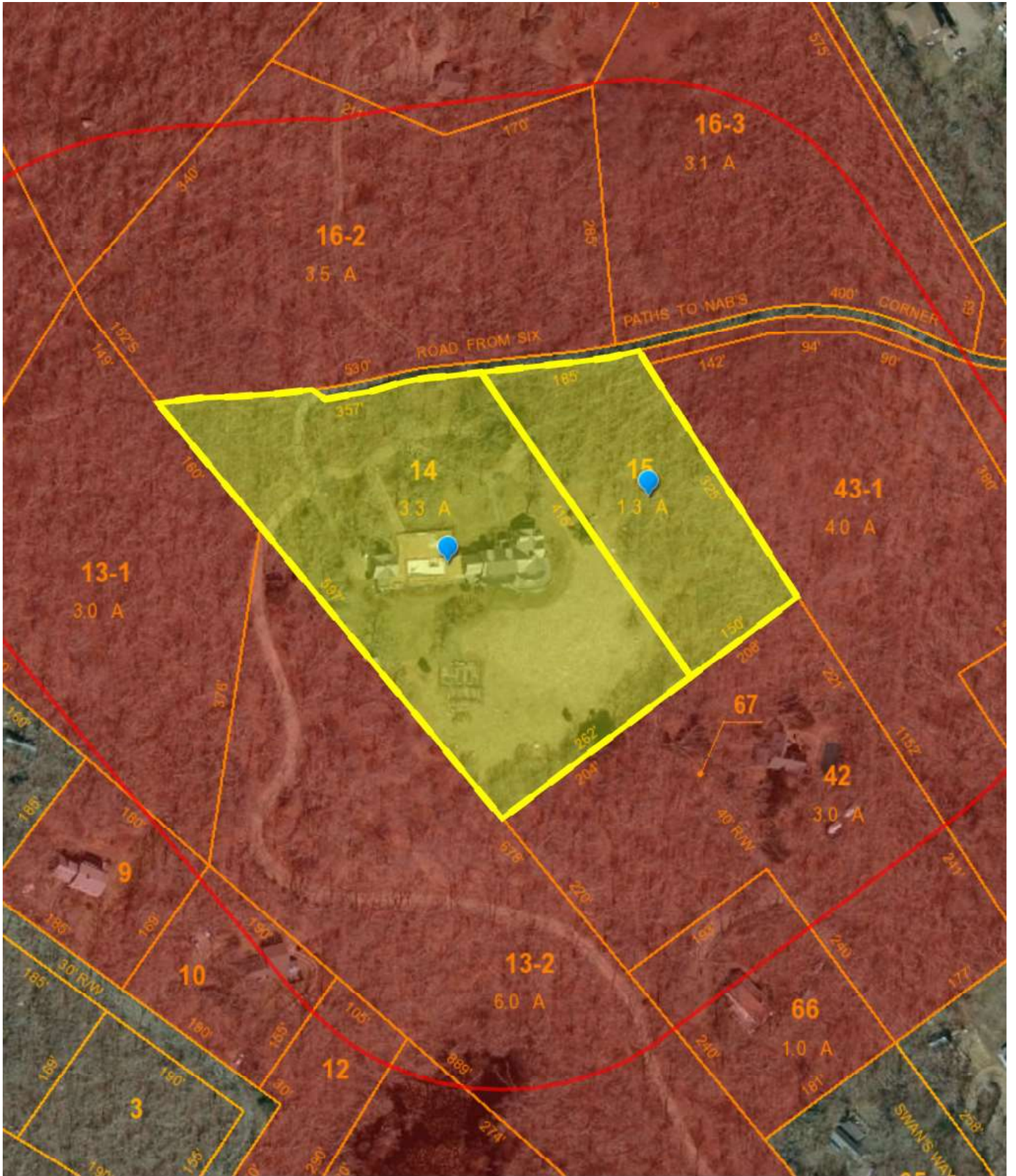

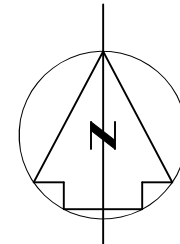
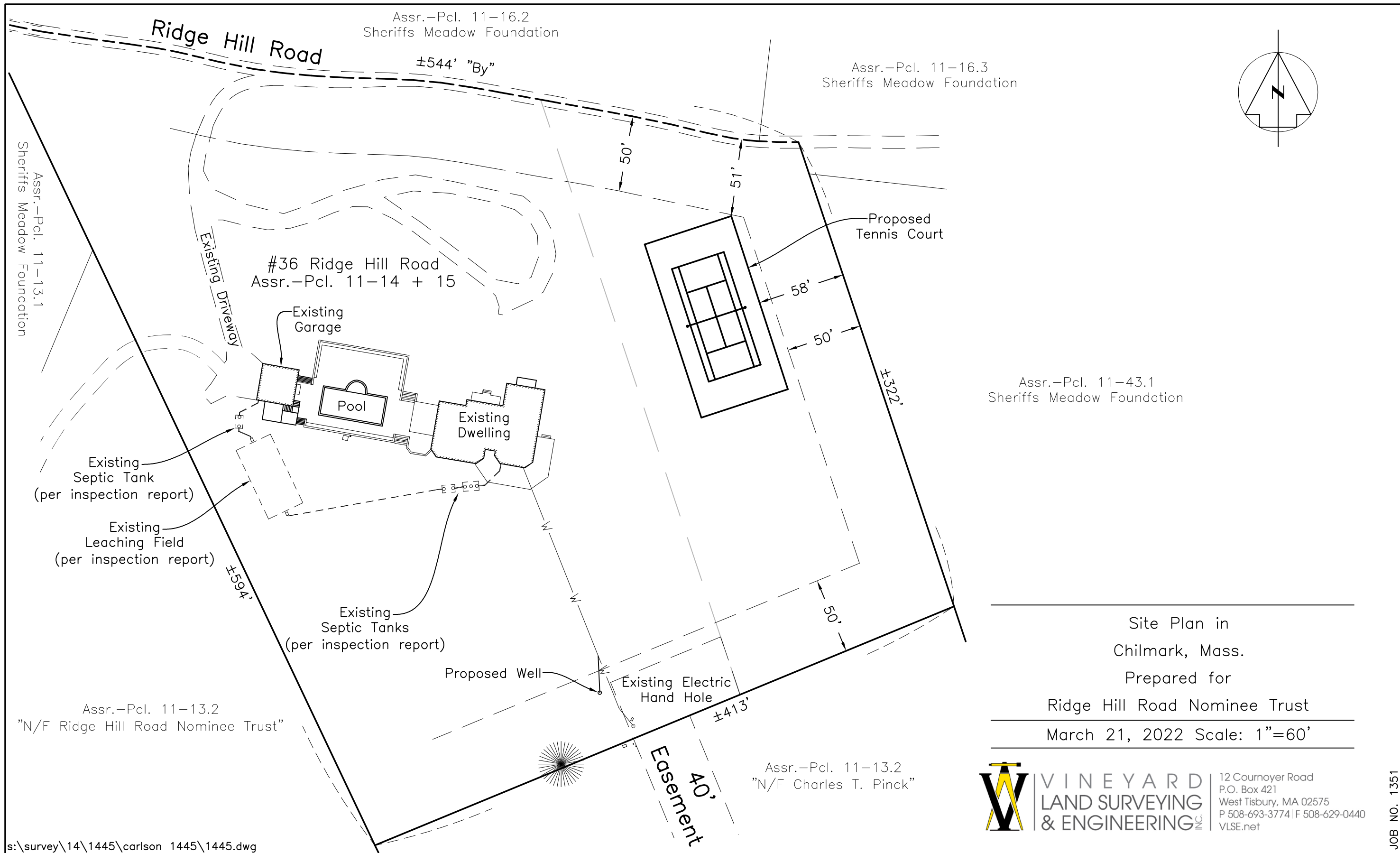

Assr.-Pcl. 11-43.1  
Sheriffs Meadow Foundation

Site Plan in  
Chilmark, Mass.  
Prepared for  
Ridge Hill Road Nominee Trust  
March 21, 2022 Scale: 1"=60'

**VINEYARD**  
**LAND SURVEYING**  
**& ENGINEERING**

12 Cournoyer Road  
P.O. Box 421  
West Tisbury, MA 02575  
P 508-693-3774 | F 508-629-0440  
VLSE.net

JOB NO. 1351