

NOTES:

1. This plan is for purpose of sewage tie-in of a proposed structure to the existing septic system on the lot.
2. This design does not warrant the location of underground pipes, wires, utilities or other underground structures. The installer shall be responsible for locating and relocating these objects as necessary.
3. All septic system construction shall conform to Title 5 requirements.

Assr.-Pcl. 18-89
"N/F Donald Ingber & Ellen Dolnansky Trustee"

Assr.-Pcl. 18-75.2
"N/F Wendy Bujak"

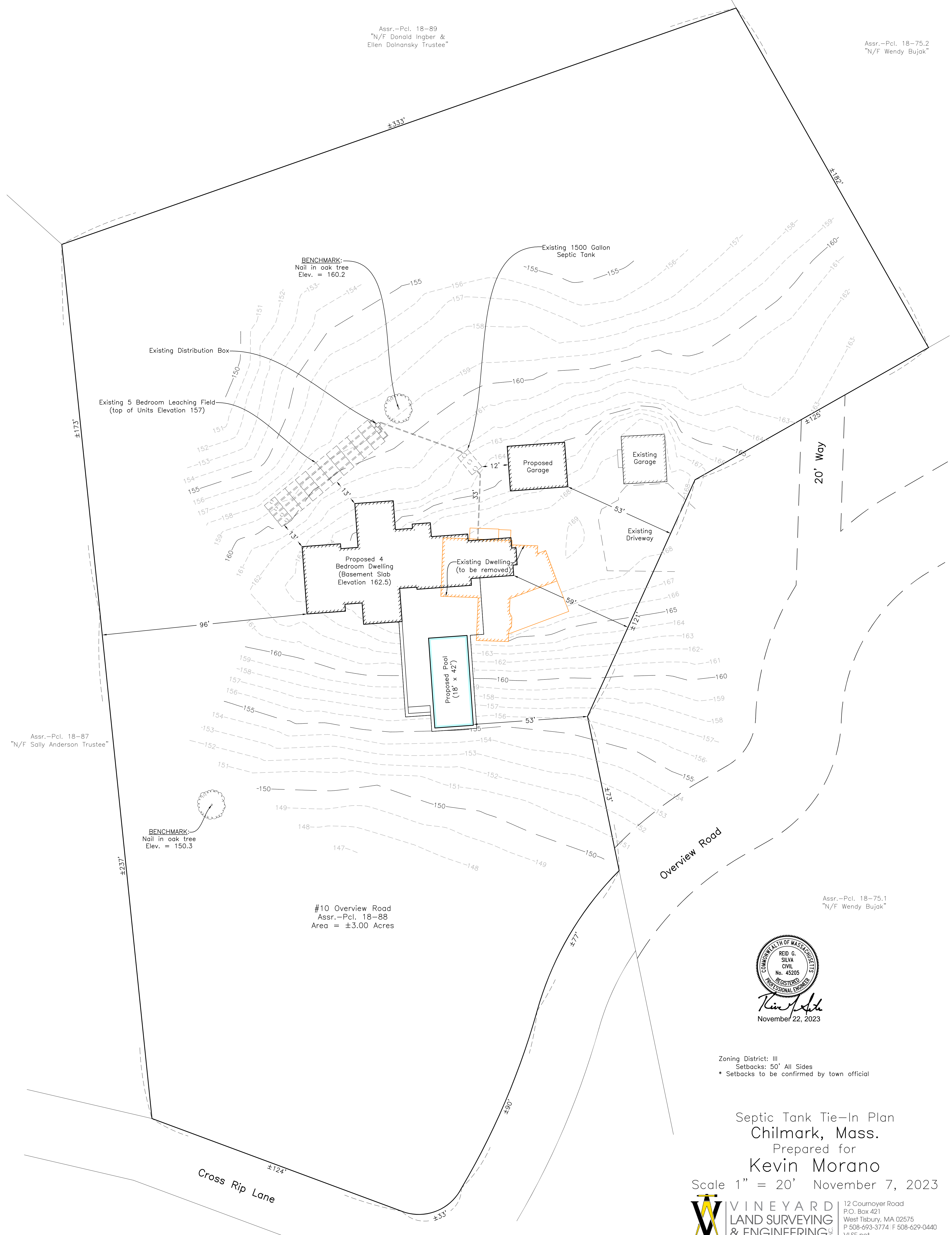

REID G. SILVA
CIVIL
No. 45205
REGISTERED
PROFESSIONAL ENGINEER

Reid G. Silva
November 22, 2023

Zoning District: III
Setbacks: 50' All Sides
* Setbacks to be confirmed by town official

Septic Tank Tie-In Plan
Chilmark, Mass.
Prepared for
Kevin Morano

Scale 1" = 20' November 7, 2023

VINEYARD
LAND SURVEYING
& ENGINEERING

12 Courmoyer Road
P.O. Box 421
West Tisbury, MA 02575
P 508-693-3774 F 508-629-0440
VLSE.net