Proposed Dredging in Menemsha Basin, Chilmark, Mass.
Prepared for, THE CHILMARK SELECTMEN
Scale 1"=±140', July 31, 2012

DISPOSAL AREA

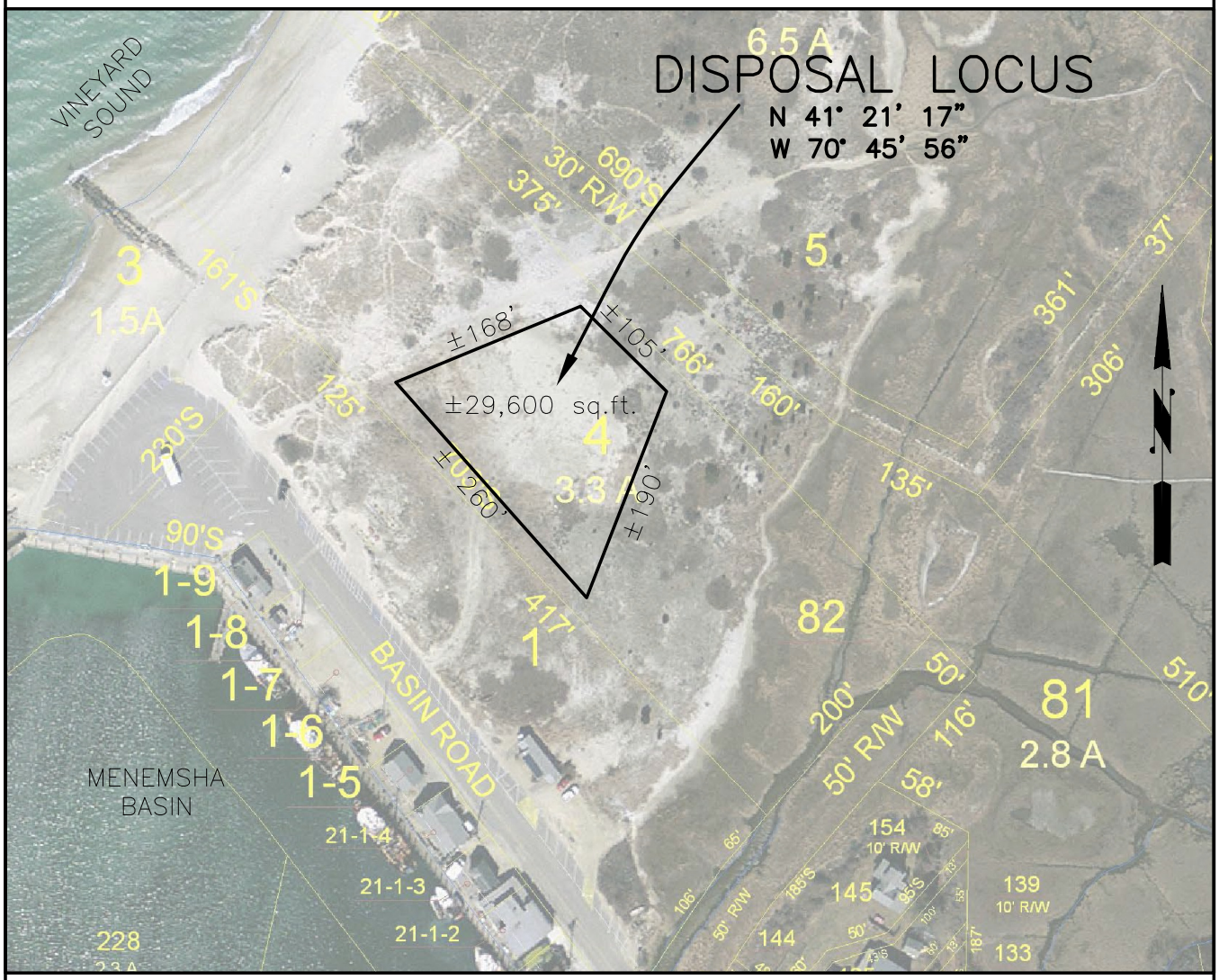

VINEYARD LAND SURVEYING & ENGINEERING, INC.
12 Coumoyer Road, P.O. Box 421 West Tisbury, MA 02575
P 508.693.3774 F 508.693.8575