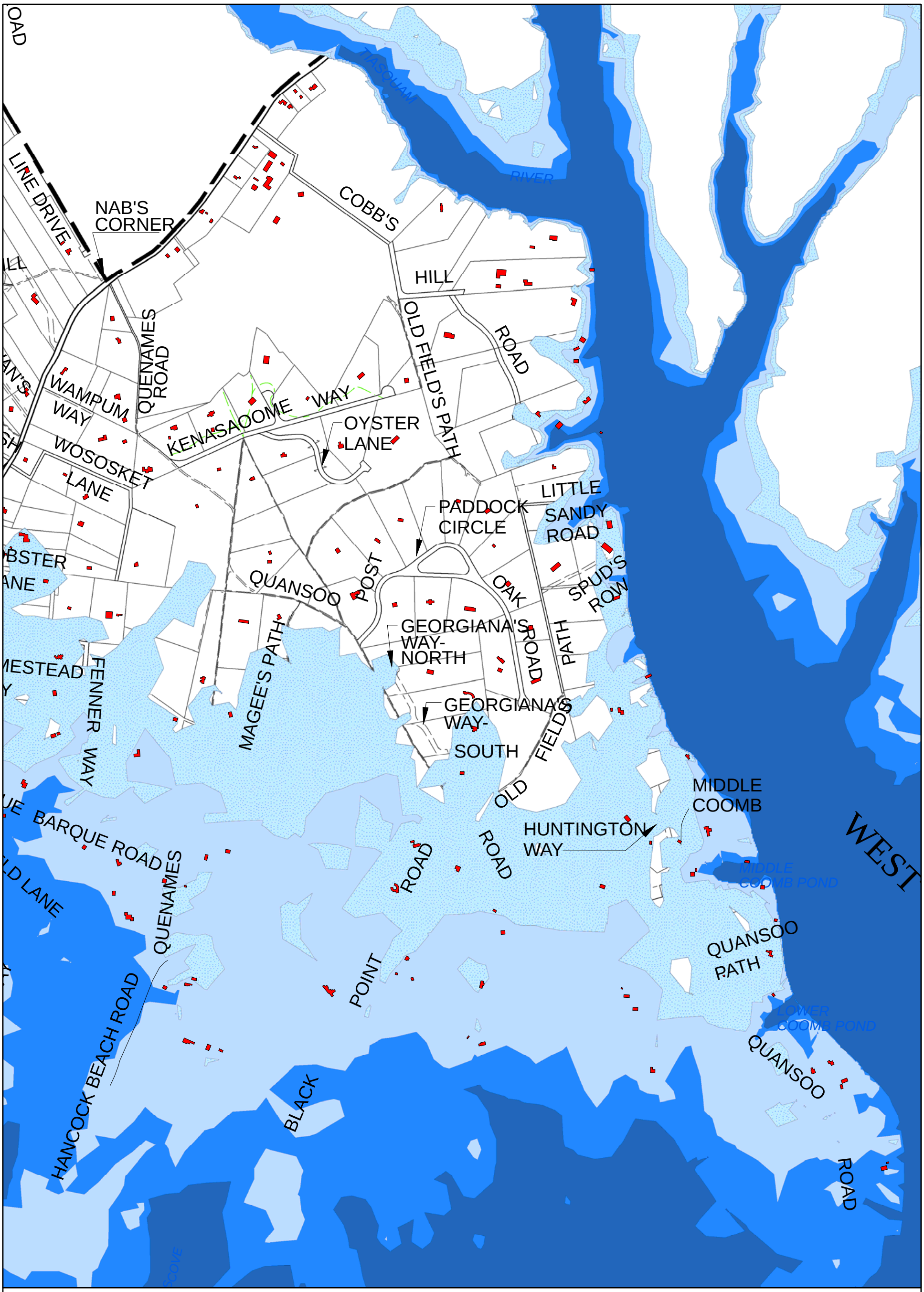

SLOSH Tisbury Great Pond

Chilmark

0 800 1,600 Feet

9/1/2010

N W E S