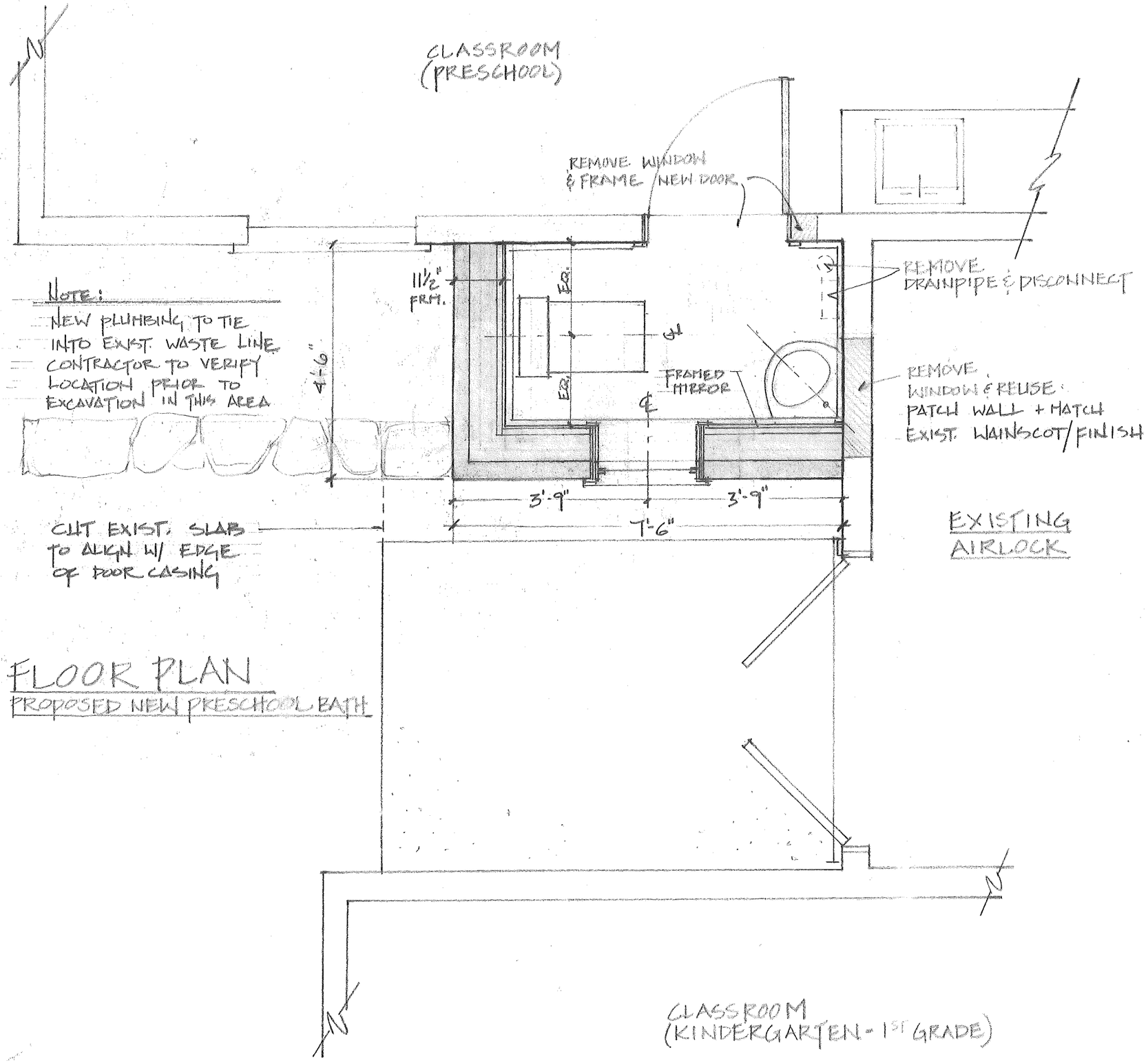

NOTE:
NEW PLUMBING TO TIE INTO EXIST. WASTE LINE CONTRACTOR TO VERIFY LOCATION PRIOR TO EXCAVATION IN THIS AREA

FLOOR PLAN
PROPOSED NEW PRESCHOOL BATH

SOUTH MOUNTAIN COMPANY INC.
RED ARROW ROAD · P.O. BOX 1260 · WEST TISBURY · MA · 02575.1260

PROJECT NORTH

CHILMARK SCHOOL
PROPOSED PRESCHOOL BATHROOM
CHILMARK, MA.

12·2·09
REV. 12·7·09
11·19·10

1/6

ELEVATION

PROPOSED NEW PRESCHOOL BATHROOM

SCALE: 1/2"=1'-0"

SOUTH MOUNTAIN COMPANY INC.
ARCHITECTURE · PLANNING · INTERIOR · DEVELOPMENT
Registered Professional Engineers Council
RED ARROW ROAD · P.O. BOX 1260 · WEST TISBURY · MA · 02575.1260

CHILMARK SCHOOL
PROPOSED PRESCHOOL BATHROOM
CHILMARK, MA

12·2·09
REV. 12·7·09
11.19.10

2/6

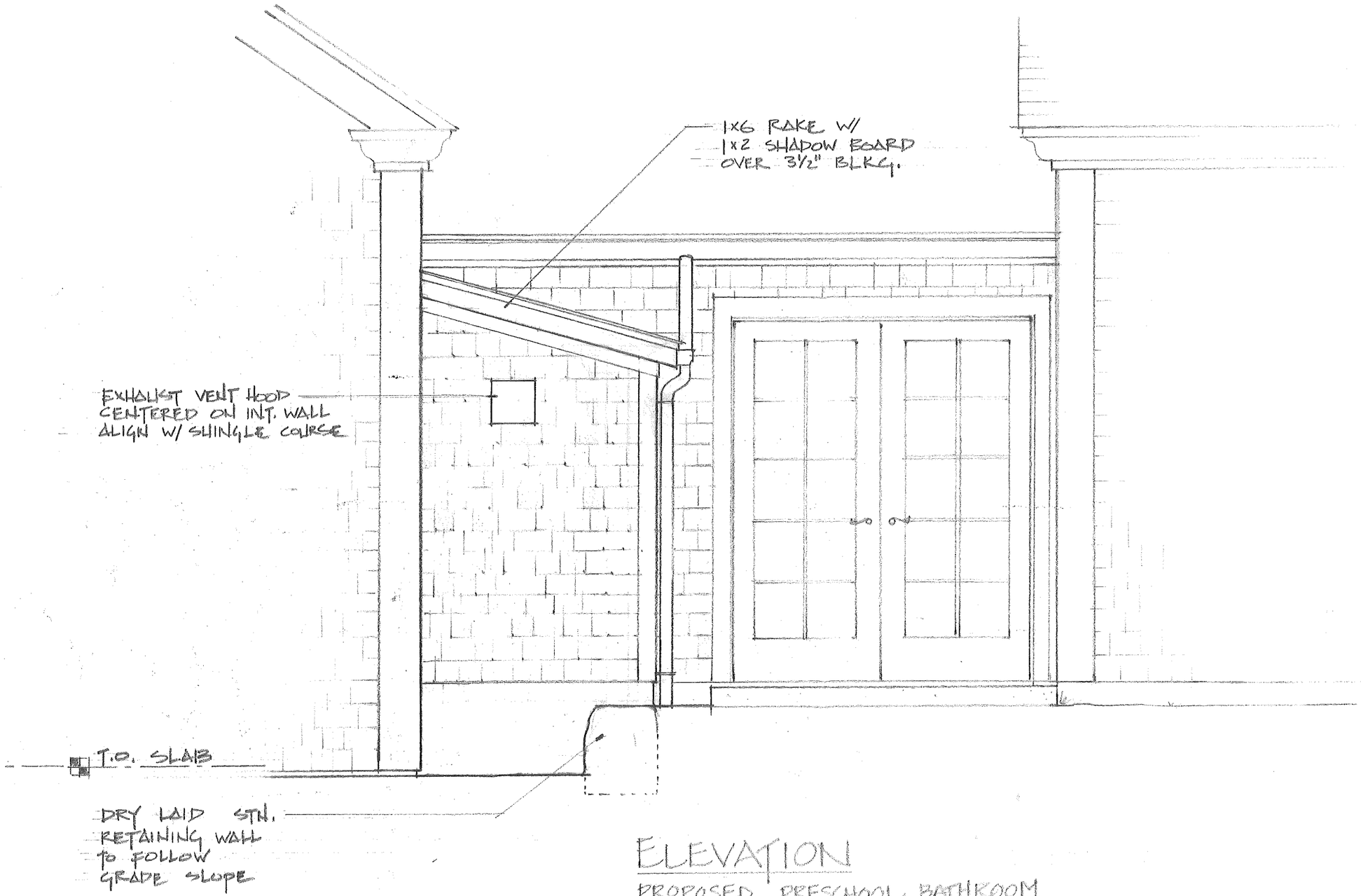

ELEVATION
PROPOSED PRESCHOOL BATHROOM

SOUTH MOUNTAIN COMPANY INC.
ARCHITECTURE · BUILDING · DESIGN · INTERIOR · DEVELOPMENT
Renewal Construction · Employee Owned
RED ARROW ROAD · P.O. BOX 1260 · WEST TISBURY · MA · 02575.1260

CHILMARK SCHOOL
PROPOSED PRESCHOOL BATHROOM
CHILMARK, MA

12·2·09
REV. 12·7·09
11.19.10

3/6

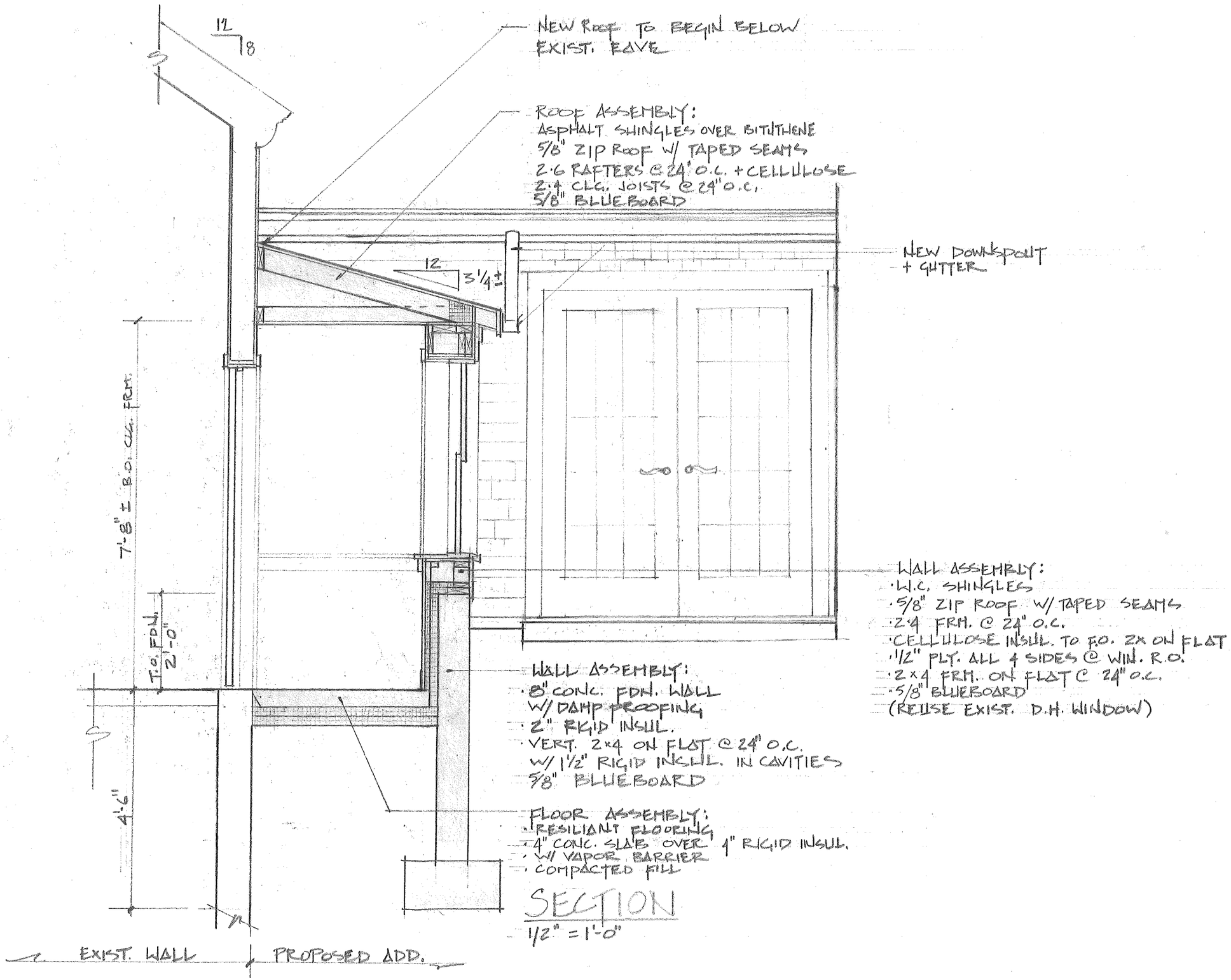

SECTION
1/2" = 1'-0"

SOUTH MOUNTAIN COMPANY INC.
RED ARROW ROAD · P.O. BOX 1260 · WEST TISBURY · MA · 02575.1260

CHILMARK SCHOOL
PROPOSED PRESCHOOL BATHROOM
CHILMARK, MA

12.2.09
REV. 12.7.09
11.19.10

4/6

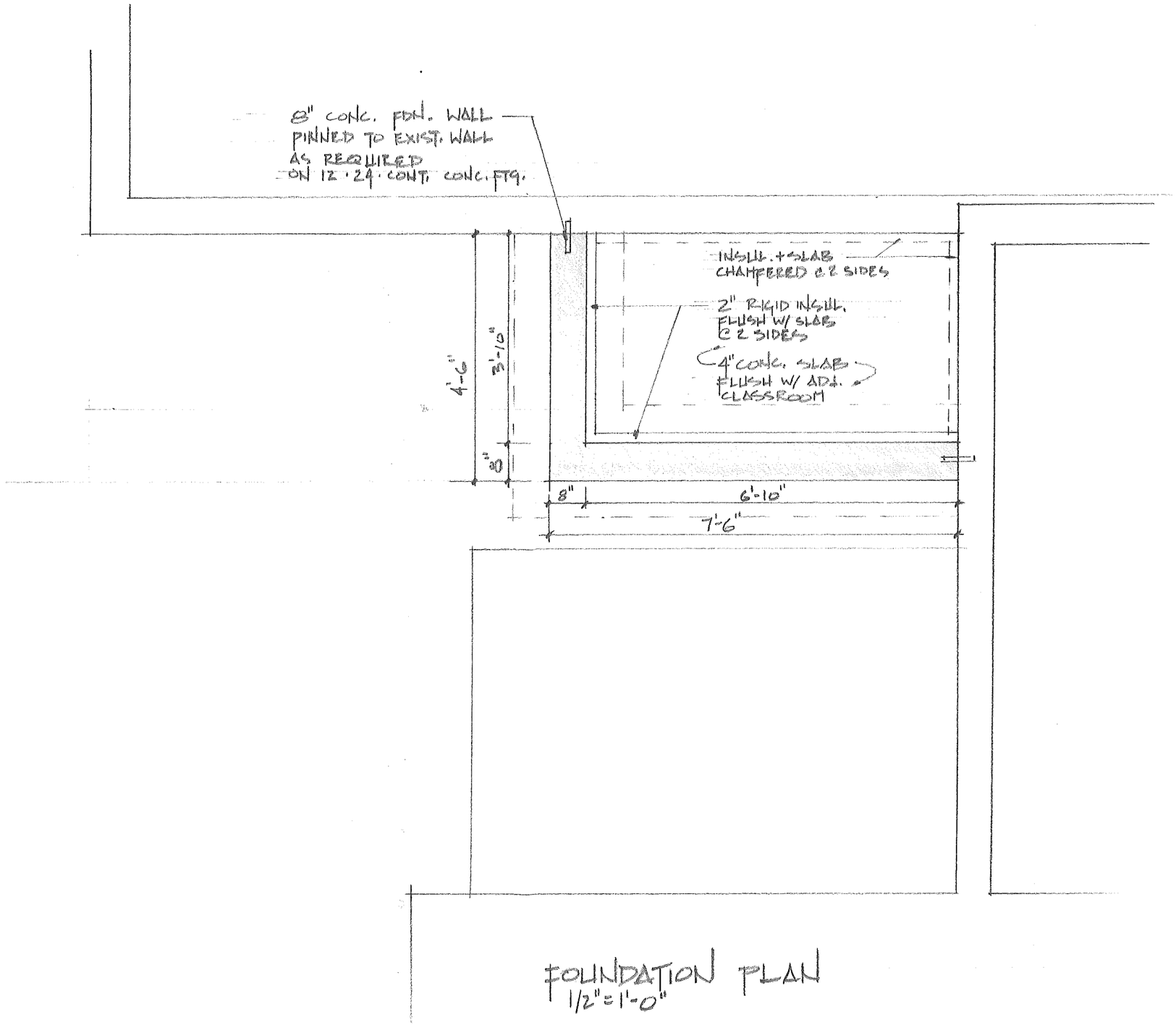

FOUNDATION PLAN
1/2" = 1'-0"

SOUTH MOUNTAIN COMPANY INC.
RED ARROW ROAD · P.O. BOX 1260 · WEST TISBURY · MA · 02575.1260

CHILMARK SCHOOL
PROPOSED PRESCHOOL BATHROOM
CHILMARK, MA.

11.19.10

5/6

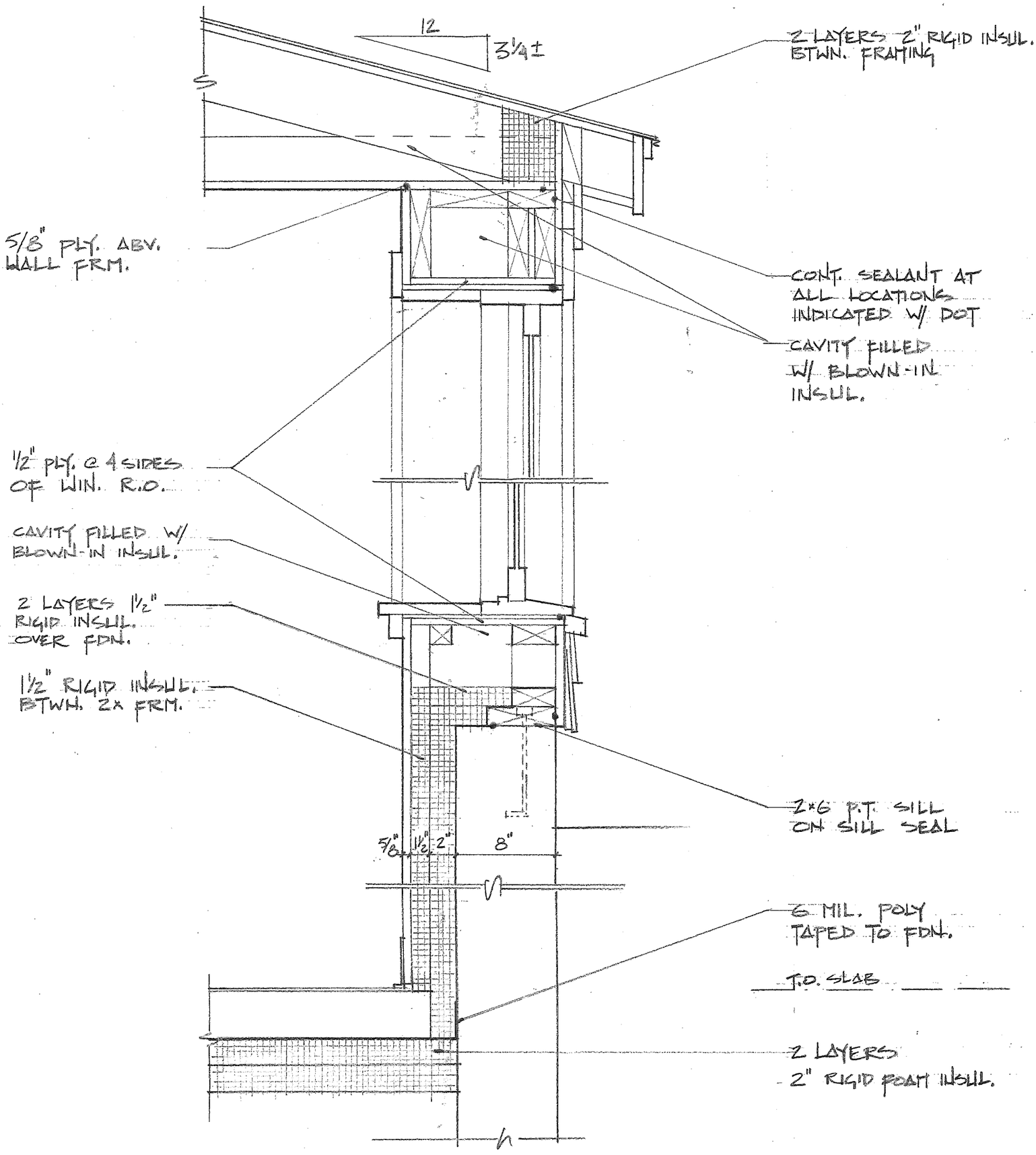

WALL SECTION

6/6	11-19-10	CHILMARK SCHOOL PROPOSED PRESCHOOL BATHROOM CHILMARK, MA.	SOUTH MOUNTAIN COMPANY INC. RED ARROW ROAD · P.O. BOX 1260 · WEST TISBURY · MA · 02575.1260